The Morning Tribune has the largest circulation of any paper in this section of Ohio. Only county paper with a GROWING circulation

Morning Tribune Markets
Are the latest, up-to-the-minute. They are changed daily and read with profit by all.

COSHOCTON MORNING TRIBUNE

Tribune Want Ads
Have brought results for hundreds of others. They will do it for you. Read by everybody.

VOL. II. NO. 301. THE PAPER THAT PRINTS THE NEWS SUNDAY MORNING AUGUST 20, 1911 THE PAPER THAT EVERYBODY READS TWO CENTS

Progressive Has the Call

CLEVELAND PRESS CORRESPONDENT ON TOUR OF OHIO'S COUNTIES TO LEARN LEANINGS OF CANDIDATES TO CONVENTION.

VISITS COSHOCTON AND DECLARES THAT REACTIONARIES HAVE SLIM CHANCE OF NAMING DELEGATE. SIZES UP THE SITUATION.

In yesterday's issue of The Cleveland Press appeared an article written by a staff correspondent in regard to the outlook for the election of a progressive or reactionary delegate to the coming constitutional convention from this county.

According to the conclusions arrived at by The Press representative, the delegate from this county will be aligned with the progressives. Special writers for this paper are making rounds of the state with a view to ascertaining the kind of men who will rewrite Ohio's constitution. The "dope" on Coshocton county is as follows:

Pledged to Progress

Coshocton, O., Aug 19—Chances for the election of constitutional convention delegate from Coshocton county who will vote for the initiative and referendum and the recall are bright. The leading candidates are pledged to support progressive platforms.

At present the race for delegate is between Joseph L Myers of West Union and Lloyd N. Staats, Coshocton attorney.

Myers has been indorsed by the county granges and central trades and labor council. He is running on a platform calling for the initiative and referendum, recall, municipal ownership, eight-hour day, nonpartisan judiciary, inheritance and income tax, direct election of United States senators and other progressive principles.

Staats, the first candidate to announce himself, has made public a platform declaring for the initiative and referendum, recall, judiciary reforms and reduction in the number of elective officers.

Alliance Candidate

Another candidate, Allen Marshall of Jackson township has been indorsed by the German-alliance. Marshall's alignment with the wets is believed to destroy all chances of his election. Coshocton county is dry. Staats and Myers are drys.

Myers' chances of election may be weakened by the refusal of several unions to stand behind his candidacy. Dissatisfaction is being shown by the glassworkers and barbers, who say they may favor some other candidate than Myerss, even though he did receive the indorsement of the central body. The candidate's friends are seeking to get the opposing factions together. If they succeed, Myers stands the better show of election.

Miss Helen Brown, secretary of the Associated Charities, has returned from her vacation and will resume her work tomorrow. Miss Brown states that she will be glad to see any one interested in the work of the association if they will call during the morning office hour between eight to nine o'clock.

DESERTED WIFE WILL QUALIFY FOR R.F.D. WORK

Logansport, Ind., Aug. 19—Deserted by her husband, Mrs. Raleigh Webster has petitioned John M. Johnson, postmaster, to permit her to carry the rural mail out of Logansport, formerly carried by her husband. Webster resigned as carrier last Friday and disappeared from the city, leaving his wife and two children penniless.

Webster's resignation has never been formally accepted, and as the law permits wives to substitute for their husbands in carrying rural mail, Mrs. Webster has asked Postmaster Johnson not to accept the resignation and to permit her to act as her husband's substitute. Friends have joined her in the request to the postmaster, who has the petition under advisement.

RAMBLER MAKES MIGHTY GROWTH WITHOUT WATER

C. C. Graham has a crimson rambler which has defied the dry weather of the present season One shoot of the rambler has grown 10 feet and 5 inches and has a lateral two feet from the ground which is 6 feet and 10 inches long.

Another shoot has grown 8 feet and 6 inches this summer. Mr. Graham says that the rambler has not been watered this summer, making the growth all the more unusual.

Dog Cares for Three Little Cats

Lawrenceburg, Ind., Aug. 19—Carrie Nation, a fox terrier owned by Mrs. Frank Federe, is the foster mother of three Angora kittens a week old and the mother of three puppies. The mother cat, belonging to Mrs. Will F. Braum, a neighbor, was killed by a bulldog, when the kittens were two days old. The fox terrier adopted them at once, and has since taken care of them, feeding them and treating them just as if they were her own offspring.

She is very jealous of anyone who comes near the kittens, and objects to having anyone but her mistress handle them. When Mrs. Federle takes one of the kittens away from the box the dog follows her and stands guard until the kitten is placed on the floor, when she picks it up in her mouth and trots off to the box. She is seldom away from her charges She washes them and they are clean and strong looking kittens.

ELDER'S ESCAPE IS MIRACULOUS

Terrific Force of Steam Knocks Him Down, Saving Him from Instant Death by Scalding--He is Lying Helpless in Bed and His Father, John T. Elder Leaves this Morning For Carrolton

A letter received Saturday evening by John T. Elder from, Mrs. J. W. Harper at whose boarding house, Andrew C. Elder is staying, brought the details of the horrible accident in which the latter was seriously burned and scalded at the Frund Paper Mills in Carrolton near Dayton Friday morning.

Young Elder is much more seriously burned than was at first thought and that he had a narrow escape from death is drawn from the story which is told in the letter.

How It Happened

Elder was in charge of one of the big boiler rooms of the paper mill and was standing directly in front of one of the boilers, when a tube blew out without warning and a big jet of steam and hot water struck him with tremendous force, knocking him 15 feet against a running engine and it was with great difficulty that he saved himself from being hurled to death by the swiftly moving engine. Luckily the greatest force of the steam passed over him or he would have been scalded to death in an instant.

Both Arms Scalded

Both arms of the victim were horribly scalded up to the shoulder, while his forehead and lips were badly burned by the hot blast of fire and smoke which blew over him after the steam has escaped. One ear, the whole right side of his body and legs were also scalded.

The victim is resting as easily as can be expected, although he is absolutely helpless and suffers excruciating pain. According to the statement of the physician who is attending him, his ultimate recovery is fully expected, although he is in a very serious condition at the present time.

John T. Elder, his father, will leave this morning on No. 21 for the bedside of his injured son and will make arrangements to have the victim removed to his home in this city as soon as possible.

Concerts Planned

The Coshocton Imperial Band held its first rehearsal Thursday evening under the direction of the newly chosen musical director, Manuel Yingling, of Newcomerstown. The work of the evening was most encouraging and great things are expected.

The following men form the nucleus of the band at present: Clarinets, Patterson, Johnson and Shrigley; Cornets, Thompkins, Loos, Cook and Smith; Horns, Thiel, Johnson and McDonald; Trombones, Johnson, Frederick and Harris; Baritone, Shepler; Bass, Stipes; Drums, Wilcoxen.

Other instruments will be secured from neighboring towns to make the band the largest and best in the history of this city.

In order to defray the expenses which will have to be incurred in securing the services of a high class director and of up-to-date music, the band will hold several concerts in one of the halls of the city or at the Opera House at which popular prices will be charged. If the concerts take well it is the intention of the band to hold them monthly during the winter months.

Horn Falls In Vat Of Boiling Water

Harry Horn, the wood-fibre manufacturer of North Eighth street was terribly scalded about the legs when he fell into a large vat of boiling water, which is used to soften wood in the process of the manufacture of wood fibre, Friday afternoon at 1:30 o'clock, while walking across the vat, which is of cement and level with the floor of the shop, on a board, which was laid across it, his left ankle turned and in saving himself from a fall thrust his right leg into the boiling water and was badly scalded up to the knee.

Quickly pulling the injured member from the water, he regained his footing for an instant, only to lose his balance again, and this time his left leg went into the water, to save himself from falling bodily into the heated liquid.

He managed to crawl out, and at once applied oil to the burns to relieve the terrible pain which resulted. Dr. Pomerene was hastily summoned and the victim was given medical attention.

Horn is confined to his bed, where he is suffering intense pain, but it is thought that he will recover.

THE NOBLER STANDARD

"Oh wad some power the giftie gie us
To see ourselves as ithers see us!"
Thus wrote the bard of Auld Lang Syne
This standard's far too small for mine!

Say rather this, a nobler word
To lift the man above the herd;
"Oh wad some power the giftie gie us
To see ourselves as Christ wad see us!"

If we this thought would daily hold
In search for fame, a-chase for gold,
No cheap appeal would be to pride
This daily walk, our Lord beside,

But with great care each step we'd take
Lest in His view mistake we'd make:
In His clear eye and sinless sight
We'd mold our lives both day and night!

And hold before us as we trace
This earthly course with stumbling pace,
As mirror held before the eye,
Our Saviour's life and standard high!

And when at last the end had come,
And we had turned our hearts tow'rd home,
We would not be like slaves in dread,
But faith-sustained and comforted!

—Douglas Dobbins.

THOUSANDS ATTEND THE BIG ANNUAL CO. PICNIC

Mizer's Grove Near Chili Scene of Monster Gathering of Farmers-Harvest Home Picnic at Bloomfield and Sunday School Outing at Cooperdale are also Largely Attended

Almost three thousand people attended the big picnic held yesterday in Mizer's Grove near Chili. The affair this year was in charge of the Chili English Lutheran church and the management have reasons to be pleased with the success of the day's program and pleasure.

From all over the county the crowds poured into the grove and by the time for beginning the program, 10:30, there was scarcely a township that did not have representatives present. The program a small part of which was given in the morning and the remainder in the afternoon, was an excellent one.

Good Addresses

Addresses were made by Judge Frank Ashman, Rev. Kuhlman, Joseph L. Meyers, music was furnished by the Baltic and Chili bands and musical numbers were given by the Misses Engel and the

(Continued On Page Eight.)

HAND HITS LIVE WIRE

Harry Cheney of South Water street received a severe shock yesterday morning while employed in a repair gang who were fixing a crane at the Clow plant which was being used for the lifting of a hydraulic pump out of the pit.

Cheney while tightening some bolts on the rails got his right hand in contact with a wire carrying a charge of 250 volts, burning the member in a frightful manner

He was unable to release his hold upon the wire, but called to a number of fellow workmen who at first thought he was trying to play some sort of a joke on them, and paid no attention to his appeal for help.

After a short time however they noticed that his face was contorted with pain and that the muscles of his face and neck were swelled to double their natural size. The workmen soon released the sufferer who was taken home

LOCAL BOYS ENTER MOTORCYCLE RACE

Joe Duffy and Donald Remner, two motor-cycle enthusiasts of this city have entered in the big motorcycle carnival and race meet which will be pulled off at the race track in Zanesville this afternoon.

Their machines were taken to Zanesville Friday and they will go down this morning in time to be ready for the start of the races.

AGED MINISTER DIES OF WOUNDS RECEIVED FROM SPEEDING TRAIN

Eternity's Gates Open Quickly for Rev. Elias White, Who Had Passed 88 of Life's Milestones--Attempts to Cross Track and is Struck by Pilot of Passenger Engine

The Rev. Elias White aged 88 years, who was fatally injured yesterday morning when he was struck by the Dennison-Columbus accomodation at the Frazeysburg station, died yesterday afternoon at 4 o'clock at the home of E. L. Stamats in Frazeysburg as a result of the accident.

Mr. White's daughter, Mrs. Arthur Achour, of Columbus was summoned and reached Frazeysburg soon after her father's death. The body will be taken to Columbus where burial will take place tomorrow in Green Lawn cemetery.

Crossing The Tracks.

Mr. White had been visiting at the home of Mr. and Mrs. E. L. Stamats in Frazeysburg and was crossing the tracks to board the morning train for Columbus when the pilot of the engine struck him and threw him with such force against the side of the car that he sustained a fractured skull, a broken arm and internal injuries so serious that it was evident that his death was only a matter of a few hours.

By some miraculous chance the body of the aged man was not thrown under the wheels of the train. Following the accident Rev. White was hurried to the office of Dr. Fleming where his injuries received medical attention and later he was taken to the Stamats home where he lived for about nine hours.

Children Survive Him

About thirty five years ago Rev. White and his family made their home on a farm near West Carlisle and at that time Mr. White was the pastor of the Frazeysburg Church of Christ. The family lived in that vicinity for about five years.

Mrs. White died several years ago and since her death Rev. White has made his home with his children. In addition to the ten children who survive Rev. White's twin brother Elijah White residing near Zanesville, also survive him.

HERE'S A POLE BEAN THAT IS SOME BEAN

L. Thacker a gardner on Conesville Route 2, has sent in to the Tribune office a pole bean that "takes the prize." The beans were raised in Mr. Thacker's garden and as single pod measures two feet three and a half inches.

Jim Resents Throwing of Confetti by Youngsters

"Jimmie" Birris, the well known ice cream vendor, was the principal figure in an exciting "scrap" on Main street near the Smoke House at about ten o'clock Saturday night.

Several young men on the corner of Sixth and Main streets had been engaged in throwing confetti in "Jimmie's" face, which he resented and a wordy war resulted, without fatalities however. A little later, Birris struck one of the young fellows whose name was Ramsey across the back, in front of the Smoke House and instantly a half dozen jumped on Jimmie and began beating him. Bystanders state that Ramsey and a youth named Bucey were most aggressive.

The arrival of the police scattered the crowd, but later Ramsey was arrested by Lieut. Hankins.

THE WEATHER

FOR OHIO Fair in East portion Sunday; Monday unsettled.

Miss Julia McCabe will spend today in Columbus the guest of friends.

Holmes Buys Big Overland

Al Holmes yesterday purchased the big Overland touring car, which was given away by the Elks during centennial week, from Chas. W. Loos and Son. The consideration of the sale was not made public.

SICK LIST

Mrs. W. T. Knight who has been ill for a week with acute indigestion is much improved.

Will Go to Law For Right of Way

At a special meeting of the West Lafayette council held at the mayor's office in that village last night, it was decided to begin legal action to compel the Hackenbracht brothers to grant a right-of-way for the big storm water sewer which is being built in West Lafayette. This decision was reached after the matter had been thoroughly discussed by the members of the council.

Attorney F. E. Pomerene of this city will be consulted as soon as possible and all arrangements will be made to proceed with the action.

The building of the new sewer system has been seriously delayed by the action of the Hackenbracht brothers in refusing the village right-of-way through their land, and lately the contractor had been enjoined from hauling material over the land in question by a temporary injunction, further handicapping the work.

Young Lawrence Lands the Prize

J. A Lawrence, son of D. C. Lawrence of Millcreek township was the lucky farmer's boy to be chosen as the representative of Coshocton county to the Ohio State fair, where he will be taken care of, free of charge, and where he will have an active part in conducting the fair itself.

J. Frank Powell of Fresno and Dan C. Shaw of Warsaw were chosen as alternates at a meeting of the committee held Saturday morning.

Jay Lawrence is a graduate of the Keene High school where he was the valedictorian of his class, the class of 1911. The following are the names of the candidates for the honor:

The candidates

Daniel C. Shaw, Warsaw.
Walter T. Elder, Warsaw.
Archie Rees, Tunnel Hill.
Clarence Ashcraft, Bedford.
Cal Simmons, Tiverton.
J. Frank Powell, Fresno.
Frank Lanning, Warsaw.
Russel C. Karr, Keene.
Robert Dudgeon, Keene.
Robert Daugherty, Jackson
Russell Wagner, Franklin
Elmer Lapp, Walhonding.
Birmey Cook, Plainfield
Abraham Taylor, Tunnell Hill
J. A. Lawrence, Keene
Lewis Miller, White Eyes
Jaskson Williams, New Castle
Elvin Gamertsfelder, Tiverton

NEWSPAPERARCHIVE®
NEWSPAPERARCHIVE®

FREE EXHIBITION

OF PIANOS AND PLAYER PIANOS

The advanced exhibit of HIGH GRADE PIANOS AND PLAYER PIANOS is for careful buyers in anticipation of their wants at a saving of $100 to $200.

GRAND OPENING SATURDAY 7 P. M.

Good Music and Flowers. Everybody Welcome.

The Manufacturer's Piano Co.

614 Main Street. - - - - Balch Block

Any Man Can Earn A Dollar

"It takes common sense to save it and make it earn for him."

Make your money work for you by depositing it in our Saving Department. Money deposited with us is drawing 3 per cent interest compounded--working for you while you sleep.

THE PEOPLES BANK.

West Lafayette College

FALL TERM BEGINS SEPTEMBER 19th

We guarantee $100 to pay your expenses for one year. How about the following [illegible] Special [illegible]

ART

[illegible] Charcoal or [illegible] term of [illegible] $5.00 [illegible] $8.00 [illegible] $10

MUSIC

Value of Piano (Per Term) Per Term 14 lessons $9.75 [illegible] $17.50 [illegible] $29.50 per [illegible]

Write the Field Secretary [illegible] No. 19 [illegible] Chautauqua Grounds Coshocton, O. for address

West Lafayette College

WEST LAFAYETTE, O.

Odd Lots Women's Oxfords, $1.00

WALKER & LAWRENCE

GAY AND FESTIVE BOOTLEGGER IS BUSY IN WARSAW

A report from Warsaw states that the grand jury will be asked to investigate alleged violations of the Rose law in that village. A lady from that village, it is stated intends filing information with the county prosecutor against thirty-five different citizens of Warsaw as evidence upon which to base an investigation by the grand jury. Prosecutor Kleon declined to discuss the matter.

The Richardson case now on trial before Mayor Wagoner has caused numerous rumors of bootlegging to come from that village. The case will not be settled until the mayor has consulted with local attorneys on some points of the law.

KNIGHTS ENTERTAIN

(Continued From Page One.)

Daly and in a concise speech mentioned the value of the work of such an organization as the Knights of Columbus. Such a fraternal order conducted under the direction of the church, is found to be a wonderful force in the social, mental and spiritual welfare of the community.

Officers Speak

The officers of the Chautauqua Association each responded to a toast. The president, George M. Gross, the Vice President, C. F. Barnes, the secretary, W. S. McNeill, treasurer, O. H. Boyd and the field secretary and general manager, C. K. Chance.

Each of the speakers mentioned the fact that the Chautauqua Association was grateful for the cooperation and assistance of the Knights of Columbus which had been an important factor in the success of the work of the Association.

The fact that this occasion was the fifth annual Chautauqua Knights of Columbus banquet was referred to by two of the speakers as one of the "best things about Chautauqua."

Jos. L. McDowell, District Deputy of the Knights of Columbus, spoke briefly of the fraternal Catholic organizations giving a few moments to the setting forth of "reasons why I am a Knight of Columbus." Mr. McDowell spoke of the coming Federation of Catholic Societies to be held in Columbus next week when issues of importance will be brought before the united organizations.

In a few remarks Mr. Hanley, the toastmaster, thanked the press on behalf of the Chautauqua Association, for their assistance in making successful the outcome of the work of the Chautauqua Association this and other years. With the conclusion of his remarks toasts were responded to by R. C. Snyder of the Age and Harold Bechtel of the Times and Miss Grace Carr of The Morning Tribune.

Phil Stanton Sings

The program was concluded with the rendition of a vocal solo, "My Little Irish Rose," by Phil Stanton and the company dispersed after lingering for a brief social time in the parlors.

CHAUTAUQUA

(Continued From Page One.)

basements with the belief that life holds no other pleasure than drunkenness and wrong doing. Daly quoted a well known saying attributed to Francis E. Willard: "If Drunkenness is a great cause of poverty, poverty is also a great provoker of drunkenness."

Scores Sweat Shops

The sweat shops of our cities came in for a share of interest in Father Daly's address. He said that if women who rush to bargain sales in great department stores could know that the bargains were made possible by sweat shops where the very life blood of the poor is wrung in unceasing, unpaid toil, the bargain would lose its glamour. All poor men are not saints, neither are all rich men thieves, but the odds are against the poor man.

Father Daly states that it is little wonder that children reared in soul-destroying poverty have no respect for American laws - they are steeped in bitterness and squalor and they can not walk in a light that they do not know and have never possessed.

The Parents' Share

In speaking of the evil of parental indulgence, Father Daly said that our prisons are not filled entirely with the children of drunkards, the poverty stricken and the immigrant, but that we find there the children of native born Americans children from the homes of wealth and culture who have been indulged and spoiled until they have no regard for any opinion other than their own and no respect for law.

The fundamental virtues of an American citizen are obedience to law and respect for the Law giver. These fundamental virtues must be taught in the first school which is the home and by the first teacher, the parent. It is the plan of God that the parent be the teacher, ruler, guide and master. I don't care what you lavish upon your child or what sacrifice you make, if you have not taught him obedience to law and respect for the lawgiver, you have failed.

Father Daly said that the magnificent school buildings scattered throughout the land were evidences of the great value placed upon the child and in ending he plead that while we are bestowing blessings on the children who have good homes, we give some thought to the others.

Our Boys and Girls

Dr. Blair the afternoon speaker at the Chautauqua continued to uphold the high standards set by his predecessors. His address on "Our Boys and Girls," possessed real merit.

He said that it is for the boys and girls of this country that the father tills the soil and the mother is always working in the home. Even those who are said to worship the almighty dollar, usually do so for the purpose of giving these children their education and that less soil would be tilled and fewer buildings built if it were not that the parents continually have the welfare of their children in mind.

He declared that not nearly enough attention is paid to the condition of the school room as to light and ventilation, and that many of the coming generation are allowed to ruin their eyes and mental faculties through illy ventilated and illy lighted rooms in the school.

He also says in many places the mind of the child is well developed while the muscles are allowed to degenerate. This he says is a great fallacy on the part of many instructors.

In conclusion he states that great attention should be paid to the mind and body of the child but that above all its morals should be more closely watched than all else.

Nurse Girl Frightened by a Storm

A colored nurse girl in the employ of R. Q. Baker created quite a sensation while walking in the court yard Thursday evening with Mrs. Baker. The girl it is said has always been afraid of storms, and the electrical display last night frightened her into hysterics.

The girl was so badly frightened that she fainted and was carried to the office of Dr. Cone where she was quickly revived. She was last evening not fully recovered from the shock, being still sick and weak.

Will Select Boy to go to State Fair

The farmer boy, who will have the privilege to attend the state fair in Columbus free of cost from Coshocton county, will be chosen this morning at ten o'clock by a committee composed of the presidents of the county board of commissioners, county fairs, county school examiners, farmers' institutes, granges and the editors of newspapers and the secretary of the county fair.

In addition to the representative from this county, two alternates will be chosen, one of whom will make the trip in case the first boy cannot attend.

Canners for Wiley

Chicago, Aug. 18—The administration of the bureau of chemistry by Dr. Harvey W. Wiley, whose rulings vitally affect the canning industry, is indorsed in resolutions adopted today by the National Canners' Association and the National Canned Goods and Dried Fruit Brokers' Association.

The resolutions, which are addressed to President Taft, conclude as follows: "We respectfully urge his excellency, the President, to consider well the conspicuous service Dr. Wiley has rendered the people, their manifest approval and confidence in him, and to aswk his retention in his present office if not incompatible with that sense of fairness which has ever marked the judgments of the President of the United States."

Has Consular Post Abroad

The name of Alexander Heingartner who for the past fifteen years has been a consul to Italy was one of the names submitted by President Taft to the United States senate Thursday afternoon.

To Mr Heingartner is assigned the business cares of the United Staes at Liege, Brussels. Mr. Heingartner is a brother-in-law of W. H. Backert of this city.

Miss Hilda Tidball returned yesterday from a six weeks' visit with relatives in Mt. Clemens, Mich., Macinac Island, and in Columbus.

CAR SKIDS INTO PLUG

An automobile driven by Ward Sauvel yesterday noon ran into another automobile from the Thomas garage, and in the collision Sauvel's car was thrown over to the sidewalk crashing into a water plug in front of the Backert building.

The machine driven by Sauvel was coming up Main street, and the one from the garage out Sixth, the two meeting in a collision at the corner. None of the occupants of either car was injured, but the Mathewson Six belonging to Sauvel was badly smashed up in the front, the wheels and axle being badly dilapidated. The other car escaped with only a badly bent fender.

The accident it is thought was caused by the skidding of Sauvel's car on the street which had just lately been sprinkled.

ORDERS COW INTO COURT

Gary, Ind., Aug. 18—How much noise does a cow with a bell around its neck make? This is the problem the Ora Wildermuth, city judge, will have to solve. Earl Hasselkuss says the tinkling of a cow bell on one of Victor Vasul's cows wakes him in the morning. The cow has been subpoenaed to appear in court by attorneys for the plaintiff.

Horse Killed by Lightning

L. D. Thompson who lives about four miles east of Warsaw had the misfortune to lose a valuable horse Thursday evening during the electric storm which occurred about eight o'clock.

The animal was browsing in an open field when it was struck by a bolt of lightning, and instantly killed. The animal was valuel at more than $150.

Horse Falls Dead on St.

Yesterday afternoon a horse owned by the Mitchell and Co grocery dropped dead on South Sixth street. The horse at the time of the death was driven by Luther Marlatt and the cause of the accident is unknown as the animal had not been driven fast and had seemed in the best of heath.

Will Open Chalfants Church 8-20

The Chalfants church which has been closed for several weeks past will be reopened on Sunday August 20. The Rev. Mr Chilton will conduct the service tomorrow and all members and friends of the church are requested to be present.

The building is much improved by the improvements which have been made on the interior.

Charged with Trespassing

Attorney J. C. Adams returned Thursday from Dresden where he had been handling the cases of Etta and Charles Fisher and Wm. Jamison, charged with trespassing by Thos. Johnson. The defendants were released.

Trouble is said to have started over some threshing of wheat which the parties concerned owned in shares.

IS MUCH BETTER

David Frazee of Roscoe, who has been on the sick list since the latter part of May is recovering and is able to be about again.

The Thompson-McKeown Company.

The August Sale Of Cotton Blankets

Beginning Saturday the 19th, presents, an opportunity for you to select your winter stock for less than you will pay later.

By going to the market early we secured a price concession on these blankets on account of having them shipped to us in August, as usual, we watch every chance to give best values and now you may select from this new stock at less than regular price.

SEE WINDOW DISPLAY. The colors are gray, tan and white, with pink, blue and brown borders priced from

75c to $3.50 Pair.

64x82 Inch Blankets

Black and white stripe good weight and quality, value $1.25. August sale

98 Pair

64x80 Inch Blankets

White, gray and tan grounds with colored borders, extra good weight and finish, $1.50 value, August sale

$1.25

All Wool Automobile Robes

Wind, Dust and Rain-proof Auto Robes in beautiful plaids, assorted styles, 54x72 inch size, all wool, specially priced at

$6.00

The Thompson-McKeown Co.

Coshocton's Fastest Growing Store.

NEW PIANO CO. FORMS

A company which will be incorporated next week for the handling of pianos on a large scale has for its manager Mr. Burt Smith, who for quite a while was with the Compton-Price Co., and having had much other experience in this line is well qualified to take charge of such a proposition.

The company, which is capitalized at $10,000 is said to include a number of local men, and intends opening stores in several neighboring cities.

They hold an opening tonight in the Balch building, 614 Main St. as announced in the advertising columns of this issue.

Joseph Duling and Elmer Chaney of Plainfield who were injured yesterday while engaged in building a house in their vicinity, fell thirty feet into a cellarway, were last evening reported much improved. Duling after the accident complained of his back, and it was feared that he had received internal injuries. He was however last night resting easy and is expected to fully recover soon.

The New Guilford W. C. T. U. met Thursday, August 9, Mrs. Jennie Giffen the president acting as leader. The following program was rendered.

Song, Union.
Reading, Miss Effie Neldon.
Recitation, Helen Giffen.
Recitation, Zora Cullison.
Song, Union.
Reading, Miss Cora Donaker.
Recitation, Nellie Taylor.
Reading, Mrs. Racha Crowthers.
Song, Union.

ENGINE LETS GO

(Continued From Page One.)

to his home in this city.

Mr. Elder was unable to find out where the accident happened or what sort of work his son was doing, further than that he was cleaning the engine.

Mr. Elder will leave Sunday morning for the bedside of his son who is a brother of Nan Elder who recently allowed some skin to be grafted onto the body of her girl friend, who was seriously burned in a gasoline explosion.

Special Bargains
Men's
Women's and
Children's
Oxfords and
Sandals
Save the Difference
Special Lot

Women's Tan Oxfords $1.00

Brendel Bros.

Fitters of Feet

4th and Main Streets.

M'Nary goes to Indiana

John McNary of this city has gone to Greenville, Indiana, where he has been offered the position of manager of the Greenville Gas Company. If Mr. McNary decides to accept the position he and his family will probably move to Greenville in the near future.

Mr. McNary has been associated with his brother, C. A. McNary, in the plumbing business in this city and he is an experienced and capable business man and will doubtless meet with success in his new venture.

Subscribe for The Tribune.

Sacred Heart Church — Ice cream, sodas with crushed in Coshocton.

NEWSPAPER ARCHIVE®

I stepped back, readjusted my coat and stood waiting. Perhaps three seconds later he stirred and climbed to his feet after several unsuccessful efforts and stood rocking in his tracks as he wiped the blood from his face and glared at me. "If I don't get you for this you will be the first one that

"If I Don't Get You for This, You Will Be the First One That Got Away From Me."

ever got away from me," he said, wickedly. For the second time that night I laughed in his face.

"At any time and place that suits you, Mackay. There is a beauty doctor a few blocks down the street—open day and night, I believe. I wish you a pleasant evening with the devil for your partner." He picked up his hat, coughed once in his peculiar way and disappeared without reply in the direction of the lighted street. Although I knew that I had made an unforgiving foe, against whom it had been charged and almost proven had more than once hired professional thugs to half kill his enemies; knowing also that there was no reason why he might not do the same in my case, I was still more than half glad that the affair had happened. At any rate, if he had any status beyond that of a business agent with the woman who had promised to be my wife, this incident would develop the fact. Even though he was her financial guardian he would be seriously embarrassed should he attempt to uphold himself in what he had done this night; and certainly if she cared for me at all she would express her satisfaction to me over the outcome. Nursing my sole injuries, which were confined to a pair of battered knuckles, I went to the nearest public telephone and called her up. She answered rather sleepily at first, her voice quickening a bit as I told her what had happened. But when I had finished I waited in vain for her answer.

"Have you nothing to say?" I inquired at length, rather coldly perhaps. Her voice came to my ears again, strained, it seemed to me, and somewhat expressionless.

"I very much regret that the affair happened. Certainly you did quite right to protect yourself. But I am really unfit to talk any more tonight. You may come and see me tomorrow and tell me more about it, if you care to. I wish you a restful sleep after your adventure. Good night."

Taking everything together, I went home fairly content. She had repulsed his attempt to call upon her; had made no attempt to excuse him for his actions then or later in his attack upon me; and all in all it had been a bad night for the enemy. In the nature of things, it was but natural that she should be more or less perturbed over the two disagreeable events of the night, and I could well appreciate that she might be reluctant to talk of such matters over a public telephone, with all its possibilities of unseen listeners. But I was confident that she would express herself with more warmth upon the subject when we were together on the morrow.

CHAPTER XIV.

Somewhat contrary to my expectations, Miss Dace had little to say concerning the matter when I next saw her. She accepted my version of the episode practically without comment, and when I tried to draw from her some expression of sentiment on the subject, she threw the whole matter bodily out of our conversation with the request that we talk about something less unpleasant. In a measure this disappointed me for the reason that I felt that I was entirely in the right and that she, therefore, should have been rather more outspoken in her approval of my actions. Still, I believed that I understood her thoughts. Mackay was her business agent; was in a position to be of great service to her, and for that reason she did not care to antagonize him by coming out in open partisanship over our disagreements. I had given him a handsome whipping and escaped unhurt myself, and so far as I was concerned, therefore, there had been no damage done. I accepted this as the natural solution of her desire to refrain from further comment upon the matter. From my own standpoint I considered myself invulnerable to him, except in the case of treacherous physical attack, and that I could guard against by watchfulness. Figuratively speaking, I snapped my fingers in his face.

Of Uncle Abner, still mumbling and grumbling like a bear stung upon the nose by a bee, I saw as little as I [illegible] could. When I was at home I kept myself pretty close within my own quarters, and he seldom disturbed me beyond the occasional opening of the door to glare at me for a moment and then close it with a bang. In fact, he seemed to more and more consider me as responsible for his loss by reason of my not having been present upon the night of the assault. The few attempts I made to reestablish myself even partially in his favor met with such little success that I gave them up, leaving matters to take their natural course. The securities that he had previously kept in the safe he had now deposited in the bank, even going to the extent of reposing his gold watch among them and buying a dollar timepiece for his daily use. The experience of the night of the crime had seemed to make an arrant coward of him.

I had not seen LeDuc for several days. I was anxious to meet him, as I was wondering considerably what he was up to, and was desirous of questioning him as to progress. Bruce I had hunted up on one occasion after my interview with the detective, and had found him in seemingly far better spirits than when I had last seen him upon the day after the burglary. He did not seem to hold it against me that I had charged him with having had the key, telling me he had no doubt but that I was honestly mistaken. But when I made a slight allusion to his operations on the board he shut up tight as a clam, which of course was unusual for Bruce. Therefore I did not feel warranted in pursuing the matter further. He was operating openly now and I thought as recklessly as ever, but whether his deals were being made on his own account or on behalf of some client I had no information beside what the detective had given me. Clare while equally uncommunicative about his business affairs, still remained defiantly loyal to him.

"I don't believe there is a crooked hair in Bruce's head; won't listen to anything that anybody may say against him, and have my own opinion of those who do," she asserted strenuously. I sincerely admired her fealty and told her so as I emphatically indorsed her views. Still I could not help secretly acknowledging that there were very ugly looking features about the case that I would have considered him wiser had he explained. But he seemed rather inclined to avoid me since the affair of the safe, and as it was his business after all, and as I did not care to be snubbed, I went my way and allowed him to go his without disturbance.

A few evenings later I happened to be standing in front of one of the leading hotels. I had nothing in mind that I cared to do, and was idly watching the passers-by when some one gave me a poke in the back and I turned to find LeDuc grinning at me. We shook hands and sauntered off together as I plied him for the latest information. He was mystically evasive.

"Talk about hustling," he said, with a short laugh. "A fly on a banquet table is idle beside the way I have been buzzing around. If there has been any busier man in town I would like to stand somewhere and behind something and watch him go by. He'd whizz like a bullet. I have run down every possible clue that I could get hold of and tried out every reasonable theory that I could conjure up, and at last know pretty near where to put my fingers next. Anyway, I know who stole the money." I stopped short, seizing him by the arm.

"Who?" I demanded. He pulled me along with him, gently shaking his head.

"Can't tell you just yet. It is always bad judgment to let a cat out of a bag until the right time comes. But I know who he is and I will tell you soon enough." Burning with impatience to know whom he referred to, but restrained from further questioning by the manner of his refusal to enlighten me, we continued our way for some distance without further conversation. In a certain sense, his statement was a shock to me, and I could not rid myself of a haunting impression that when he made his disclosures there would be disagreeable facts revealed. Yet my curiosity could hardly have been at a higher point.

"Are you positive?" I ventured after a while. If there was any doubt in his mind as to the identity of the criminal his voice did not betray it.

"As absolutely sure in my own mind as though I had been hidden in the room and seen him. But you know proving these matters to the satisfaction of other people is quite another proposition, and it is the proof that will convince those who do not wish to be convinced that I am after now." He turned to me with a slow scrutiny of my face. "But I am going to get that proof tonight, and I want you to help me."

I pondered his proposition over briefly. I could see no objection to acting upon his suggestion, and it might give me an inkling of whom he had in his mind. Therefore after a short reflection I agreed. "Very well, I will give you any assistance that I can. Where are you going and what do you want me to do?" He pulled out his watch.

"It is nine o'clock now and is as dark as it is going to be tonight. We can take a stroll around and inspect the place I want to visit. If the coast is clear we will go ahead; if not we can wait until it is." He uttered a little chuckle. "For your information, I will say that I am going to commit a burglary on my own hook." I must have hesitated a little in my pace, for he laughed, and taking me by the arm led me, half resisting, with him.

"Also, for the easment of your mind, I will tell you that you need not worry about the criminality of the thing. I give you my word as a detective, and therefore necessarily as a gentleman, that what I am after has no intrinsic value. It is nothing but evidence, without value to the one who is to furnish it, but is of great value to me in proving my case. Moreover, the one from whom I will get it will know nothing about it until the time comes for me to denounce him. There is this slight risk about the transaction, however. If we should be detected in our act by some officer we would be arrested, and that would probably involve the disagreable necessity of our going to headquarters and making an explanation. But you need have no fear of its going any further than that. The police officials know me, and I could readily satisfy them of our guiltlessness of anything more than a necessary technical offense committed in the unearthing of a serious crime. But it will be a forcible entry, and will have all the outside earmarks of a malicious offense, and I need your help to put it through successfully. Are you prepared for it now?"

I told him that while such things were not exactly in my line, that relying upon his assurances I would put myself in his hands, and he led me down a street that branched from the brightly lighted main thoroughfare which we had been pursuing into a less lighted section. For several blocks we continued our way under the scattering street lights of a section of the wholesale district which was practically abandoned of nights. In front of a darkness-haunted alley we came to a standstill. On each side of it towered great buildings with darkened windows, and with a quick glance around to make sure that no one observed us, he motioned for me to follow him. "Keep your eyes open for private watchmen—they are the fellows we have got to look out for," he whispered as we hastened through the gloom. Absolutely ignorant of what he was about to drag me into, I felt my heart beat faster as I trod close at his heels. Half way through the block he stopped and I saw dimly before us an iron fire escape that zig-zagged its way upward and disappeared in the blackness above. "It is a case of climb from now on. Just follow me," he instructed. Although not at all in love with the proposition, I grasped the rounds of the structure and mounted upward close under him. At the fourth story he stepped aside upon a narrow platform that branched out from the ladder in front of a window. The exertion had been quite severe, and we were both breathing rather heavily as I took my place by his side.

"Best kind of exercise for the appetite. Ought to get up every morning and do it for a couple of hours before breakfast," he panted. "This is the place I want to get into—this window here." He tapped on the glass before him with his finger. "And now comes the thing that I want you to assist me in doing. I have got to cut a circle out of that glass in order to raise the catch, and in doing it I am going to show you a trick of the cracksman's trade. Take this piece of soft putty and press it firmly against the glass with your right thumb while I cut out a piece of the pane around it. The putty will adhere to the glass and to your thumb, and you can thus keep it from dropping and making a racket when it is loosened. See the point? Now keep on pressing as I tell you." Placing my thumb tightly against the soft ball, I pushed steadily as with some instrument he scratched and grated harshly as he circled my hand. In perhaps five minutes there was a slight crack and he struck the circle a quick blow. The next instant I found a circular disk dangling from my thumb.

"Good work. But easy now," he whispered as he gently removed the glass and putty from my hand and slipped them into his pocket.

"Your real work is over, and all you have to do from now on is play lookout while I take a smell around inside. Just remain here and keep your eyes and ears open for trouble below. I will not be gone long." He thrust his arm through the opening and slid the catch, raised the sash, and swung himself into the blackness of the interior. I saw the flash of his electric pocket searchlight as he threw it over the room in a quick survey, then all within became as inscrutable as ever.

(To be Continued.)

Wilson To Testify.

Washington, Aug. 19.—Secretary Wilson, of the department of agriculture, who has played a leading role in the Wiley controversy, will take the witness stand Monday before the house committee investigating the McCabe-Wiley affair. The appearance of the secretary is awaited with great interest by the committee and the public, for he has considerable explaining to do.

Two Boats For Canadian Pacific.

Ottawa, Ont., Aug. 19.—G. M. Bosworth, vice president of the Canadian Pacific railway, announced that the company has ordered two steamships for the Vancouver-Hongkong service, to cost $5,000,000. They are to be built by the Fairfield Shipbuilding company of Chicago, and are to be

Ex-Fire Marshal Rogers Dead.

Cleveland, O., Aug. 19.—Colonel W. S. Rogers, 62, former state fire marshal and at one time head of the State G. A. R., died at his home here after two months illness from paralysis.

CIRCLES GLOBE IN LESS THAN 40 DAYS

New York, Aug. 19.—Andrew Jaeger-Schmidt, the young French journalist, who is attempting to girdle the earth in 40 days, sailed on the White Star line Olympic on the last leg of his record-breaking journey. He will be landed in Cherbourg almost a full day ahead of his schedule, if the ship makes her usual time, and will have twenty-four hours in which to reach Paris, a journey that can be made in seven hours.

One of the few delays that the traveler has encountered came to him in New York when a tailor kept him in his hotel room while he pressed his only pair of trousers. All of his luggage is contained in a small handbag.

M. Jaeger-Schmidt said that he had not covered as much ground as did Nellie Bly when she lowered the 80-day record of Jules Verne's mythical hero, Phineas Fogg, because he kept in the northern hemisphere in his travels.

Wile he had made no bets on the trip himself he said, he had been advised that fully 80,000 wagers were dependent upon the result of his trip in Paris alone.

One day could be cut off his own remarkable time, he said, if the Japanese would build a bridge across the Yaui river in Manchuria and construct a railroad from Harbin to Chefoo, Corea. He did not think it would have been any advantage to have started from New York, as the time saved on the Atlantic greyhounds would be lost in making connections on the other side.

The young traveler was given a rousing farewell by a party of French residents of New York and a number of newspaper men.

M. Jaeger-Schmidt left Paris July 17. He reached Moscow July 20, Omsk July 22, Irkutsk July 25, Harbin July 28, Vladisvistock July 29, Yokohoma July 31, Vancouver Aug. 12, Montreal Aug. 17, and arrived in New York last night. He should arrive in Cherbourg on Aug. 25. He is due in Paris before midnight on Aug. 26.

SON OF FAMOUS ACTOR MARRIES GIRL OF CHOICE

Eloped With Daughter of a Wealthy Paper Manufacturer.

Asbury Park, N. J., Aug. 19.—Miss Helen Elizabeth Hills was married to J. C. Mantell, son of Robert Mantell, the well-known actor. It was a romance and elopement, but the young wife is said to have obtained the forgiveness of her father, George F. Hills of New York, a wealthy manufacturer of paper.

Miss Hills, a beautiful blonde, just out of her teens, had been swimming at a hotel here. Tuesday afternoon, in a downpour of rain, the couple persuaded a mutual friend, Mrs. John Enright of Lakewood, and the girl's brother to accompany them, and drove to a Methodist parsonage and were married by Rev. Dr. F. B. Stockdale. Then they telegraphed the news to their parents and took a train for New York and the home Mr. Mantell had prepared, ready in January, 1913.

SEARCHING FOR HUSBAND.

Effort Being Made to Locate Him Before Novelist's Funeral.

Chicago, Aug. 19.—Although now of the suicide of Mrs. Myrtle Reed McCollough, the novelist, has been published all over the United States her husband, because of whose treatment she is alleged to have ended her life, has not been heard from. Efforts were made to locate him before the funeral takes place.

The only news from the missing man was a postal addressed to the suicide and dated Milwaukee. It read: "Having a good time. Will be home soon."

The domestic unhappiness of the McCollough's came out at the inquest when Mrs. McCullough's relatives took the stand. They testified that although she wrote convincingly of love, her own love was so bitter that her reason became unsettled.

The gaudily-tinted postcard from McCullough, mailed from Milwaukee was dropped in the mail box at Paradise flat, 5120 Kenmore avenue, while all that was mortal of the authoress lay in a room of the apartment the subject of a coroner's investigation at the time.

It was signed by James Sydney McCullough, Myrtle Reed's immortalized "model husband."

The thousands who read the books of Myrtle Reed undoubtedly believed that the authoress had quaffed the nectar of love's happiness. But while Myrtle Reed, the authoress, was penning her idealistic and solid romances of love, Mrs. James Sydney McCullough, the woman, was nursing in secret a domestic sorrow so bitter and humiliating that it finally unsettled her reason. A coroner's jury so decided.

The authoress' unbalanced mind guided her to the death draft as a final balm for her wounded soul.

Carey Akeroyd will return today from a three weeks' stay in Morgantown, W. Va.

Today's Market.

THE TRIBUNE receives daily market reports from Pittsburg, Cleveland, Chicago, Toledo, East Buffalo, Cincinnati, and other centers. This report gives the farmers of Coshocton county the close of each day's market THE NEXT MORNING and 24 hours in advance of any other Coshocton paper. Mr. Farmer, if you don't believe this compare THE TRIBUNE AND ANY OTHER COSHOCTON PAPER OF THE SAME DATE.

NO CHANGE IN CATTLE; HOGS AND SHEEP STEADY

PITTSBURG MARKETS

Cattle supply light; market steady

Choice cattle	6.70@7.00
Good	$3.25@6.60
Tidy butchers	$5.60@6.15
Fair	$4.75@5.25
Heifers	$3.00@5.25
Cows, bulls and stags	$2.00@4.50
Fresh Cows	$25@50

HOGS

Receipts 10 loads; market steady

Heavy hogs	$7.95@8.00
Heavy mixed	$8.05@8.10
Mediums	$8.15@8.20
Yorkers	$8.20
Pigs	$7.50@8.00

SHEEP AND LAMBS

Supply light; market steady

Prime wethers	$3.65@3.85
Good Mixed	$3.10@3.40
Fair Mixed	$2.50@3.00
Lambs	$3.50@6.50

CALVES.

Veal Calves	$6.00@8.75

THE MARKETS.

CHICAGO—Cattle: Beeves, $5.25@8.10; Texas steers, $4.50@6.15; western steers, $4.50@7.75; stockers and feeders, $4.15@8.00; cows and heifers, $2.25@6.25; calves, $6.00@8.75. Sheep and Lambs: Native sheep, $2.10@3.80; western, $2.75@4.80; native lambs, $4.25@7.10; western, $4.75@7.10; yearlings, $5.70@8.00. Hogs: Light, $7.25@7.90; mixed, $7.05@7.85; heavy, $6.80@7.75; rough, $6.90@7.15; pigs, $6.10@7.70. Wheat—No. 2 red, 88@89c. Corn—No. 2, 64½@64¾c. Oats—No. 2 white, 41½@42c.

CINCINNATI—Wheat—No. 2 red, 89@90c. Corn—No. 2 mixed, 66@66½c. Oats—No. 2 mixed, 39½@40c. Rye—No. 2, 87@88c. Lard, $8.50@8.60. Bulk Meats, $10.25@10.50. Bacon, $17.50@18.50. Butter—Creamery extras, 27½c; creamery firsts and seconds, 21@26c; dairy, 18c. Poultry—Springers, 15@16c; hens, 11; turkeys, 12@16c; ducks, 12@15c; geese, 15@16. Cattle—$3.50@6.65. Sheep, $1.50@3.25. Lambs, $3.00@7.10. Hogs—Packers, $7.70@7.85; stags, $3.50@5.75; sows, $4.50@6.75; pigs and lights, $4.00@7.85.

EAST BUFFALO—Cattle: Export cattle, $6.75@7.25; shipping steers, $6.25@6.75; butcher cattle, $5.50@7.00; heifers, $3.50@6.00; fat cows, $3.75@5.00; bulls, $3.00@5.00; milkers and springers, $25.00@50.00. Calves, $9.00@9.50. Sheep and Lambs: Mixed sheep, $3.50@3.75; wethers, $3.75@4.00; ewes, $3.00@3.50; lambs, $4.50@7.90; yearlings, $4.50@5.00. Hogs: Heavies, $8.00@8.10; mediums, $8.10@8.15; Yorkers, $8.10@8.15; pigs, $8.00@8.10; roughs, $7.00; stags, $5.00@6.00.

PITTSBURG—Cattle: Choice, $6.70@7.00; good, $5.25@6.60; tidy butchers, $5.00@6.15; heifers, $3.00@5.25; cows, bulls and stags, $2.00@4.50; fresh cows, $25.00@50.00. Calves—Veal, $6.00@8.75. Sheep and Lambs: Prime wethers, $3.65@3.80; good mixed, $3.10@3.60; lambs, $2.50@4.75. Hogs: Heavy hogs, $7.95@8.00; heavy mixed, $8.05@8.10; mediums, $8.15@8.20; Yorkers, $8.20; pigs, $7.50@8.00.

CLEVELAND—Cattle: Choice steers, $6.00@6.50; heifers, $4.50@5.25; fat cows, $3.00@4.00; bulls, $3.75@4.00; milkers and springers, $20.00@52.00. Calves, $8.75 down. Sheep and Lambs: Choice wethers, $3.25@3.50; ewes, $3.00; lambs, $6.25@6.65. Hogs: Heavies, $7.80; mediums, $8.00; Yorkers, $8.00; pigs, $7.75.

TOLEDO—Wheat, 90½c; corn, 67c; oats, 41½c; rye, 86c; cloverseed, $11.75.

When you see the Q get it, it's good and will be redeemed.

WILL DEFEND BEATTIE.

One of the Best Known Lawyers of the Virginia Bar.

BEATTIE MURDER TRIAL.

H. M. Smith Will Be Chief Attorney For Defense.

Richmond, Va., Aug. 19. The chief attorney for the defense in the trial for murder of Henry Clay Beattie, Jr., at Chesterfield courthouse is H. M. Smith, one of the best known practitioners at the Virginia bar. The trial, originally set for Aug. 21, may be postponed on account of illness of necessary witnesses.

QUOTATIONS ON GRAIN AND HAY MARKET

EDWIN S. LEE, EMPIRE MILL.

These prices are paid here for the following:

Wheat	80c bu.
Corn	75c bu.
Rye	70c bu.
Oats	40c bu.

The following are sold at the prices quoted:

Flour Eighth sack (24½lbs)	55c
Flour Eighth sack (24½lbs)	65
Oats	55c bu.
Corn meal 10-lb sack	25c
Middlings	$1.50 cwt.
Bran	$1.40 cwt.
Corn	85c bu
Screenings	$1.25 cwt.
Cracked Corn	$1.60 cwt.
Chop corn and oats	$1.60 cwt
Unbolted meal	$1.60 cwt.

COSHOCTON HAY AND SEED.

A. H. Thomson & Son.

These prices are paid for the following:

Hay (loose)	$16.00 ton
Hay (baled)	$18.00 ton

The following are sold at the prices quoted:

Oil meal	$2.00 cwt

TOLEDO CASH GRAIN

Toledo, O., Aug. 19. Wheat Cash 91c; Sept 92c; Dec 95¾c; May $1.01¼c.

Corn Cash 67c; Sept 66⅝c; Dec 62¾c; May 65¾c.

Oats Cash 41½c; Sept 41½c; Dec. 45¾c; May 48½c.

Rye Cash 86c.

Cloverseed Cash $11.70; Oct $11.72½; Dec $11.62½; March $11.62½. Alsike $10.35.

Timothy August $6.70; Sept $6.45.

Wild Man Caught.

Warren, O., Aug. 19. The wild man of Kinsman has been caught. Constable David McClain brought him to jail. Women and children in the vicinity of Kinsman, in the northeastern part of this county, have been frightened the past two weeks by the presence of a half-clad individual who wandered the fields and slept in the open. A warrant for his arrest was issued, and Constable Harry Sharp started out to serve it. Vagrancy was charged. Sharp found the man in a field. He was nearly famished, having subsisted for more than two days on apples and raw potatoes.

Engine Hits Auto; Three Dead

Pewaukee, Wis., Aug. 19. Three persons are dead as the result of an automobile wreck two miles east of here. The victims were Mr. and Mrs. W. D. Ferguson of Chicago, and W. J. Cunningham of Lynchburg, Va. The machine was struck by a freight train on a St. Paul railroad crossing and turned turtle, burying the occupants under the engine.

Hundred Delegates.

Columbus, O., Aug. 19. Governor Harmon will appoint 100 delegates from Ohio to attend the fourth annual good roads convention which will be held at Indianapolis from Sept. 18 to Oct. 1. He was invited to attend, but will be unable to do so because of prior engagements.

PRICES QUOTED IN LOCAL MARKET

COSHOCTON PRODUCE

Grocers here are paying these prices for the following:

Butter	20c
Eggs	15c doz.
Onions	85c bu.
Lard	10c
Potatoes (new)	$1.25 bu.

Grocers are selling as follows:

Potatoes (new)	$1.50 bu.
Combination butter	25c lb.
Country Butter	24c
Eggs	18c doz.
Sugar, 25lb sack	$1.60
Oranges	20 to 50c doz.
Tangerenes	30c doz.
Lemons	35c doz.
Bananas, choice	15 and 20c doz.
Malaga grapes, choice	20c lb
Figs	20c lb.
Sweet potatoes	$2.00 bu.
Onions	$1.20 bu.
Cabbage	4c lb.
Beans	5c lb.
Rice	5c to 9c lb.
Lard	12 1-2c lb.

COSHOCTON LIVE STOCK.

Corrected by Coshocton Provision Co. Good medium and heavy

Hogs

Heavy mixed	$7.00@7.10
Heavy Yorkers	$7.10@7.25
Light Yorkers	$7.10@7.25
Roughs	$6.00@6.50

Cattle.

Medium to good steers	$4@4.75
Good heavy steers	$5.00
Medium to good heif'rs	$3.50@4.25
Veal calves	$5.00@6.00

Poultry Market

Corrected by Chas. E. Lorenz, wholesale and retail poultry, Second street. Following prices are paid for poultry:

Chickens (old)	9c lb.
Chickens (spring)	12c lb
Ducks (old)	10c. lb.
Ducks (spring)	12c. lb.
Geese (old)	9c. lb.
Geese (spring)	10c. lb.

Retail Prices

Chicken (old)	12c lb
Chicken (spring)	14c lb
Ducks (old)	13c. lb.
Ducks (spring)	15c. lb.
Geese (old)	12c. lb.
Geese (spring)	13c. lb.

Hay and Seed

Timothy seed	$6.75
Clover seed (best med.)	$11.00
Clover seed (Mammoth)	$11.00

TIME TABLES.

W. & L. E. Time Tables.

North Bound	No. 33. A.M.	No. 7 P.M.
Lv. Coshocton	7:57	2:43
Lv. East Coshocton	8:08	2:53
Ar. Morgan Run	8:16	3:03
Ar. West Lafayette	8:23	3:08
Ar. Fresno	8:27	3:13
Ar. Harmon	9:10	4:31
Ar. Sherrodsville	11:20	7:12
Ar. Martins Ferry	1:05	9:40
Ar. Wheeling	1:15	9:50
Ar. Canton	10:35	5:10
Ar. Kent	11:26	6:05
Ar. Cleveland	12:25	7:05

All Trains Daily.

South Bound.	No. 8.	No. 34.
Lv. Coshocton	11:13	8:15
Lv. East Coshocton	11:25	8:25
Ar. Conesville	11:37	8:38
Ar. Verona Mills	11:45	8:47
Ar. Dresden	11:53	8:55
Ar. Zanesville	12:25	9:25

All trains stop on signal at Trinway and North Conesville.

Buffet parlor cars on all trains between Cleveland and Zanesville, seats 25c; meals, a la carte.

Good connections at Toledo for points west and for Michigan points; at Bellevue for points west east, at Zanesville for west and south.

For information as to fares, etc., via Nickel Plate Cleveland, Kent, Canton and Wheeling for points call on or see

E. E. ECKERT, Agt.

When you see the Q get it, it's good and will be redeemed.

Subscribe for The Tribune.

NewspaperARCHIVE®
NewspaperARCHIVE®

BASE BALL NEWS

Reds Win and Lose; Naps Land on Yanks

NATIONAL LEAGUE

How They Stand

Clubs—	W.	L.	Pct.
Chicago	63	39	622
New York	65	42	607
Pittsburg	66	43	606
Philadelphia	60	48	556
St. Louis	59	49	546
Cincinnati	47	60	439
Brooklyn	41	66	383
Boston	27	82	248

Today's Games

No game scheduled.

Yesterday's Results.

Cincinnati 4, New York 5
Cincinnati 7, New York 1
Pittsburg 2, Brooklyn 3
Pittsburg 10, Brooklyn 7
St. Louis 5, Philadelphia 1
St. Louis 2, Philadelphia 5
Chicago 16, Boston 8

Reds and Giants Break Even

New York, Aug. 19.—The Reds lost the first game of the double bill today by a score of 5 to 4. The Giants hit both Gaspar and Suggs hard, while Marquard was effective. In the second Mathewson was pounded off the slab and Grandall took his place. The scores:

First Game

Clubs	R.	H.	E
Cincinnati	4	7	1
New York	5	12	2

Gaspar, Suggs and Clarke; Marquard, Wilste and Meyers.

Second Game

Clubs	R.	H.	E
Cincinnati	7	12	2
New York	4	6	4

Fromme, Keefe and McLean; Mathewson, Crandall and Meyers.

Pirates and Dodgers Break Even

Brooklyn, August 19— Rucker won the first game of today's double header by excellent work on the slab, while the second went to the Pirates who hit both Scharadi and Burke hard. The scores:

First Game

Clubs	R.	H.	E
Pittsburg	2	5	2
Brooklyn	3	15	1

Liefield and Gibson; Rucker and Erwin

Second Game

Clubs	R	H.	E
Pittsburg	10	11	2
Brooklyn	7	10	2

Adams and Gibson; Scharadi Burke and Bergen.

Cubs Fatten Averages

Boston, Aug 19 The Chicago Cubs fattened their batting averages at the expense of local pitchers in winning today's game from the tail enders by a score of 16 to 8. The score

Clubs	R	H	E
Chicago	16	19	3
Boston	8	10	1

Cole and Archer, Weaver, Mattern and Rariden

Phillies and Cards Divide

Philadelphia, Aug. 19 The Cards and Phillies broke even in today's double header Harmon was effective in the first, while Stack held the visitors safe in the second The scores:

First Game

Clubs	R.	H.	E
St Louis	5	10	1
Philadelphia	4	11	2

Harmon and Bliss; Alexander, Maddox and Doolan

Second Game

Clubs	R	H	E
St Louis	2	6	1
Philadelphia	5	11	1

Geyer and Bliss; Stack and Spencer

AMERICAN LEAGUE

How They Stand

Clubs -	W.	L.	Pct.
Philadelphia	72	39	649
Detroit	69	44	611
Boston	58	54	518
Cleveland	57	56	504
New York	57	56	504
Chicago	55	57	491
Washington	48	65	425
St. Louis	33	78	297

Today's Games

New York at Detroit
Boston at Cleveland
Philadelphia at St. Louis
Washington at Chicago

Yesterday's Results

Boston 3, Detroit 6
New York 2, Cleveland 3
Philadelphia 3, Chicago 1
Washington 8, St. Louis 7

Tigers Take Last

Detroit, Aug. 19—The Tigers took the last game of the series from Boston by opportune hitting. The score:

Clubs	R.	H.	E
Boston	3	12	1
Detroit	6	10	3

Wood and Carrigan; Summers and Stanage.

Naps Win Another

Cleveland, Aug. 19—The Naps took the last game of the series with the Yanks by a score of 3 to 2. Falkenberg was strong in pinches. The score:

Clubs	R.	H.	E.
New York	2	7	2
Cleveland	3	10	3

Vaughn, Quinn and Sweeney; Falkenberg and Smith.

Athletics Beat White Sox

Chicago, Aug. 19 -The Athletics hit White at opportune times in today's game and won from the locals 3 to 1. The score:

Clubs	R.	H.	E
Philadelphia	3	8	0
Chicago	1	8	1

Plank, Morgan and Thomas; White and Block.

Washington Still Winning

St Louis, Aug. 19 - The Nationals are still winning and took today's game from the lowly Browns by a score of 8 to 7. The score:

Clubs	R.	H.	E
Washington	8	13	2
St. Louis	7	10	7

Walker, Broome and Street, Powell and Clark.

AMERICAN ASSOCIATION

How They Stand.

Clubs	W.	L.	Pct.
Minneapolis	68	53	562
Kansas City	66	53	555
Columbus	66	55	546
St Paul	59	61	492
Milwaukee	59	64	480
Indianapolis	58	65	472
Louisville	55	66	454
Toledo	54	68	443

Today's Games

St Paul at Columbus
Milwaukee at Louisville
Minneapolis at Indianapolis
Kansas City at Toledo

Berger Gets Poor Support

Columbus, Aug. 19—Berger was hit hard today and received poor support in the field and Columbus lost the first game of the series to St. Paul. The score:

Clubs	R.	H.	E.
St. Paul	5	10	2
Columbus	1	7	5

Reiger and Land; Berger and Rapp.

Baskette Pitches Well

Toledo, Aug. 19 — Baskette, Cleveland's newest recruit pitched swell ball today and the Hens won by a score of 4 to 1. The score:

Clubs	R.	H.	E
Kansas City	1	5	3
Toledo	4	7	3

Altrock and James; Baskette and Carisch.

Hoosiers Win Close Game

Indianapolis, Aug. 19 - The locals won a close and well played game from the Millers today. The score:

Clubs	R.	H.	E.
Minneapolis	2	8	3
Indianapolis	4	9	0

Waddell, Cavet and Smith; White, Merz and Ritter.

Brewers Outhit, But Win

Louisville, Aug. 19 Although outhit by the locals, the Brewers took a close game today by a score of 4 to 3. McGlynn kept his hits well scattered. The score:

Clubs	R.	H.	E.
Milwaukee	4	8	1
Louisville	3	11	4

McGlynn and Schalk; Higgonbotham and Hagnes

CENTRAL LEAGUE

How They Stand

Clubs -	W.	L.	Pct
Dayton	78	41	641
Ft Wayne	66	50	569
Zanesville	63	50	558
Grand Rapids	60	56	517
South Bend	57	58	496
Newark	55	62	470
Wheeling	47	66	416
Terre Haute	39	77	336

Zanesville 4 Ft Wayne 5
Jones, Abbott

Wheeling 5 Dayton 6
Stoke Howe

Newark 7 South Bend 9
Kale Markham

Grand Rapids 2 Terre Haute 4
Myers, Bruller

Three Die to Save Child

Merrimack, Wis., Aug 19 One woman was killed outright and two others are dead as a result of a suicidal attempt to save a little girl from what seemed certain death beneath a Northwestern passenger train The dead Mrs William Astle of Merrimack Mrs Samuel T Potter of East Elgin, Ill and Mrs David Marshall of Merrimack Mrs Marshall was the mother of the child

Othello's Brain Storm.

Was Othello mad as well as Hamlet? The question was discussed in the supreme court at Melbourne. Said Chief Justice Sir John Madden: "Then from your point of view Othello was not responsible for his actions when he killed Desdemona?" The witness (Dr Jones, inspector general of asylums for the insane) replied: "From such evidence as the text of the play affords, I should say Othello was suffering from that species of mental disorder termed paranoia. He became obsessed by delusions and thought them realties."

BUCKEYES CINCH ONE IN SERIES TO DECIDE WHO IS 'IT'

PLUCKY SENTERS DANGEROUSLY CLOSE UNTIL THEIR "ASCENSION" IN THE FATAL EIGHTH. FIRST OF FIVE GAMES FOR CITY CHAMPIONSHIP AFFORDS FAST, CLEAN SPORT.

Eleven Buckeyes went to bat in the eighth inning of yesterday's game with the Senters and five hits, two errors and a hit batsman were good for five runs, and Larcombe's boys won the first game of the series of five to decide the championship of the city.

Up until this time the game had been a closely contested pitchers' battle between "Bob" Wiggins and "Mike" Sondles and honors were about even. The lucky eighth, however with its fulisade of clean hits brought victory to the Buckeyes.

Both Wobbly at Start

Both pitchers started off badly, the Senters scoring a run on a pass to the first man up, an error by the reliable Thompson and a clean hit by W R Bordenkircher Sondles first up for the Buckeyes secured a hit off his brother Mike. Vail was safe on W Bordenkircher's error and both advanced a peg when Duffy sacrificed. Two runs came across on Thompsons sharp single. He advanced as far as third and was caught between third and home when Unger's bounder was fumbled by Berry During the play Unger came around to third from where he scored on a passed ball.

They Settle Down

After this inning both pitchers were effective, although the Senters tied up the score by runs in the fourth and sixth. The eighth inning then put the game on ice for the Buckeyes

Thompson retired the side in second inning after the first two men up had gotten on by the hit and hit by pitcher route, when he caught two pop fouls off the fence after Clark had fanned. He was roundly applauded for the feat. Thompson by the way had a busy time behind the bat, having ten put outs and five assists.

Clean as a Whistle

Vail played his usual consistent game at short, accepting eight chances without an error, some of them difficult, especially a pretty catch of a fly in deep short off the bat of R. Bordenkircher in the third, which he turned into a double play by a perfect throw to McGiffen, catching W Bordenkircher off the base

Sprague had a good day in right for the Senters making two difficult catches in that garden Mohler, a cat boy from the Lewisville team worked behind the bat for the Senters and although his catching was of ordinary calibre, his aggressiveness at bat and on bases helped out

Fair Attendance

Both Wiggins and Sondles were wild, making the work of the catchers difficult and putting the team in bad holes at times.

The attendance was encouraging and the rooters seemed to be pretty evenly divided in pulling for the two teams The first game has shown that the contenders for championship honors of the city are well matched and the remaining four games should be close and interesting. The score:

Buckeyes

	A	R	H	O	A	E
Sondles lf	4	2	2	1	0	0
Vail ss	4	1	0	6	2	0
Duffy m	3	0	0	2	0	0
Thompson c	5	0	2	10	5	1
Unger rf	4	2	2	0	0	0
White 2b	5	1	1	4	1	0
McGiffen 1b	3	1	2	4	0	0
Gross 3b	4	1	2	0	0	2
Wiggins p	3	0	0	0	0	0
	35	8	11	27	8	3

Senters

	A	R	H	O	A	E
Walker rf	3	1	0	2	0	0
R. Bord'k'r lf	5	0	1	12	0	1
W Bord'k'r 2b	5	0	1	1	3	2
Mohler c	5	0	2	1	0	0
Sondles p	4	1	2	0	5	0
Sprague rf	2	0	0	3	0	0
Clark m	3	1	0	0	0	0
Laird ss	4	0	0	2	0	0
Berry 3b	2	0	0	1	1	2
	33	3	6	24	10	5

*White out—interference.

Buckeyes	3	0	0	0	0	0	0	5	*—8
Senters	1	0	0	1	0	1	0	0	0—3

Summaries, Two base hit, McGiffen; Thre base hit, Sondles. Stolen bases, Clark 2, Mohler, Unger, Gross. Sacrifice hits, Wiggins, Duffy and Vail. Base on balls, off Sondles 1; off Wiggins 5. Struck out by Sondles 3, by Wiggins 8. Left on bases, Senters 11, Buckeyes 8. Double play, Vail and McGiffen. Passed balls—Thompson, Mohler 3; Hit by pitcher, by Wiggins 3, by Sondles 2. Umpire Ordway.

TRIMMED ORIOLES IN FAST GAME

The Orioles were defeated Saturday afternoon in a fast game, by West Lafayette, on the grounds of the latter by a score of 2 to 1. The pitching of Miller for the home boys was too much for the locals and they were forced to be content with three hits all of them singles.

A. Bretzius also twirled good ball and was touched for but seven hits West Lafayette team who are putting in a claim for the championship of the county and neighborhood.

The feature of the game was a perfect throw to the plate by A Hook, nabbing a West Lafayette runner who attempted to score after the catch. Two more games will be played between the two teams this season but the dates have not yet been settled. The score:

Orioles.

	A	R	H	O	A	E
E. Bretzius c	3	0	0	9	2	0
A. Hook rf	4	0	0	0	1	0
Angelone 1b	3	1	1	7	2	1
A Bretzius p	4	0	0	1	2	0
Gildow m	4	0	1	1	1	0
Powelson 2b	4	0	1	3	1	1
R. Hook rf	3	0	0	1	0	0
Jones 3b	3	0	0	1	1	0
Cunion 3b	2	0	0	1	2	1
Cohen	1	0	0	0	0	0

Cohen batted for Angelone in the ninth

West Lafayette.

	A	R	H	O	A	E
J. Michaels	4	0	0	1	0	0
Mizer c	4	1	1	7	1	0
Miller p	3	0	2	1	2	0
Lawrence rf	4	0	1	1	0	0
Richmond ss	4	0	2	2	5	0
F Michaels m	3	0	0	1	0	0
Shyrock 3b	3	0	1	1	1	1
Fithem 2b	3	1	0	2	3	0
Snook 1b	3	0	0	11	0	0
West Lafayette				2	7	1
Orioles				1	3	3

Summaries Two-base hit Mizer Stolen bases—Powelson, Angelone, Hook and Miller. Struck out by Miller 7, by Bretzius 8 Bases on ball off Miller 4, off Bretzius 1 Hit by pitcher F. Bretzius 2, Michaels. Double play Angelone and Cunion. Time 1:05. Umpire Rehard.

Mother Kills Children and Self.

Toronto, Ont., Aug 19 --The body of Mrs Thomas Pettigrew and those of her two children a son, aged 10, and a daughter, aged 12, who had been killed by their mother before she committed suicide, were found in her home at Lionshead, Ont The woman had strangled the children to death sometime during the night and then hanged herself

Says She is Harmon's Niece.

Chicago, Aug 19. The culmination of a long-distance courtship was reported in this city by dispatches from St Joseph, Mich, which announced the marriage of Miss Estelle Harmon of Cleveland, and Budd Jupitor The bride says she is a niece of Governor Harmon Mr. Jupitor is a vaudeville actor. The couple met in Cleveland during Christmas week of last year, and since that time Mr. Jupitor has carried on his courtship by long distance telephone, telegraph and mail

Conesville Beats Stars

The All Stars of this city were defeated by Conesville Saturday afternoon on the grounds of the latter by the score of 6 to 2 The locals were unable to tamper with the curves of Dawson who pitched effectively throughout the contest Wonner who worked on the slab for the locals allowed hits to be bunched in nine and with a few costly errors behind him was forced to take the small end of the score.

Dope for the Bugs

Our idea of a wise man—one who will go to the race track and have in his pocket when he starts only the price of admission and two street car tickets.

One of the Trans-Atlantic liners has safely delivered Hackenschmidt on our shore. What the liner will carry by way of ballast on the return trip, hasn't been determined.

Cliff Curt's may be sent to Louisville by the Chicago Nationals in exchange for Larry Cheney.

Pitcher Walter Slagle, sold to the Utica New York State league club by Louisville, refused to report there. He then purchased his own release from the Grayson club and expects to go to California as a free agent to catch on with some team there.

Jesse Tannehill is out of a job again Montgomery yesterday handed the veteran his unconditional release.

Fred Cook, since getting back with the club has won all three of his games. Fried is banking on him to help make a winning finish.

Tom Lessard will be the one Columbus player to be sold. It was thought up until yesterday that no one would be picked from the "Bucks."

"Cy" Young is receiving offers galore. The Lynn, Mass., club offered him a large salary, a portion of the gate receipts and the part ownership of the club.

Wagner's ankle is broken and he will be out for a month. McCarthy goes to short for the Pirates.

Detroit exercised its option on Catcher Jack Onslow of the Fort Wayne club.

Pittsburg recalled Catcher Harry Martin of Newark, Infielder "Riv" Bisland of Youngstown, Outfielder Bates of Terre Haute-Pitcher Smith of Greenwood, S. C.; Outfielder Harrison of Springfield, O., Pitcher Neihoff of Omaha and Infielder Corridon of Kansas City.

Louisville sold Pitcher Walter Slagle to Albany, N. Y.

Joe Connolly is out of the game, but will be back by Labor day Joe split a bone in his thumb by slapping at a ball instead of catching it, during practice, before Monday's game.

Cincinnati paid $1000 for Pitcher Shinner of Appleton, Ill., club.

Manager Aggie Grant of the present Bronchos, who has not finished below the first division in nine years as a manager, has received offers to manage at Terre Haute and Grand Rapids next year.

Benz, the White Sox's new pitcher, was the star twirler of the Newark, O., club in 1909.

Buffalo has released Pitcher "Dummy" Taylor to Montreal.

Catcher Bill Carrigan of the Red Sox uses several gloves when catching Eddie Cicotte; one when the bases are filled, and the other when they are unoccupied. Cicotte's spit-ball puzzles Carrigan, thus the change.

Ill health has caused Lave Cross the old Athletic infielder, to quit the game for good. Lave went back to the minor leagues as a manager but with Charlotte this year he was not a success.

They say that Marty O'Toole's only fault is that he takes too much time winding up, allowing base runners to get a big lead.

RIDES FREIGHT WHILE FORTUNE HUNTS FOR HIM

Young Man Beats His Way Out Town Before Good News Arrives.

Utica, N. Y., Aug. 19.—Charles Radmer, 24, of Troy got out of Utica on a freight train just in time to miss a fortune of $120,000 left him by his grandmother. Radmer is now being sought by relatives and attorneys and the search shifted from this city to the western part of the state.

The young man came here from Troy and worked for five days in a local hotel His health was so poor that he was obliged to give up the work. He was confined in a Troy hospital with incipient tuberculosis until July 26, when he left that city for Utica. While here he said he expected some money from his grandmother. He was practically penniless when he left the city.

Pope Still Improving.

Rome, Aug. 19 - Pope Pius is still further improved. He heard mass celebrated by Mgr. Breshar, his secretary. Dr. Amici administers a hypodermic injection every evening to aid in restoring the pontiff's health.

Workman Killed.

Newark, O., Aug. 19.—Edward Wilinski, 40, single, was killed by a barrel of salt pork which he was unloading from a wagon falling on him and crushing him terribly.

Call The Tribune office if you fail to receive your paper.

WE Are Not Playing Second Fiddle.

There are 25,000 flour mills in the United States and only a few of them are playing first fiddle in the quality of flour they make. Our WHITE LILY flour is tuned to the highest degree of perfection and is guaranteed to give satisfaction.

IT IS ALWAYS GOOD AND GOOD ALL WAYS.

THE HANLEY MILLING COMPANY
Coshocton, Ohio.

THE BEST IS NONE TO GOOD

Why not have the best when it can be had for even less money. You are entitled to the best and that is just what you get at this store.

Bring in Your Old Watches

We have a new machine that we can change an old key winding watch to a modern stem winding watch---remember we do only first class work and the Taylor stamp of guarantee goes out with every job or article sold by us.

We Urge An Early Invitation.

The Taylor Jewelry Co.

THE QUALITY JEWELRY SHOP
Three doors East of Postoffice Coshocton, O.

Suits Dry Cleaned $1.50

The Eureka Laundry Co.
Both Phones Our Wagons Will Call

NewspaperARCHIVE®

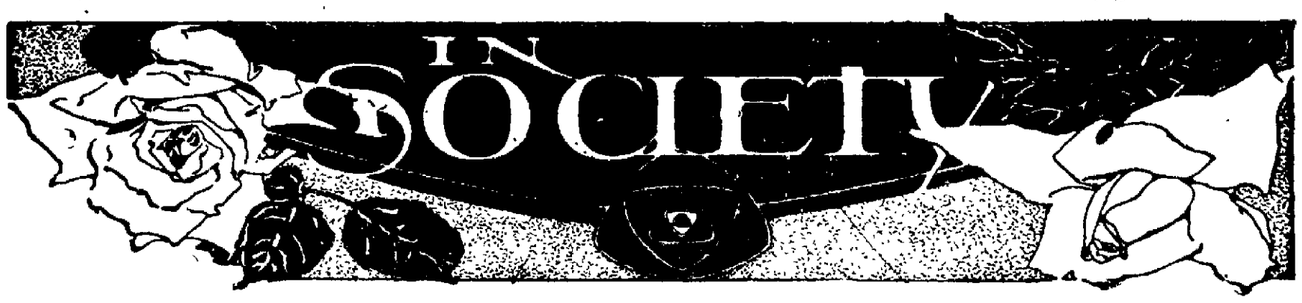

Spend Week-End Here . . . . .

Judge and Mrs. Harvey Smith and son of Zanesville arrived in Coshocton last evening to spend the week-end with relatives.

Leave for Chautauqua

Miss Mattie Hack, Miss Jean Brown, Miss Lalia McGinnis and Miss Grace Hanks left yesterday for a ten days' stay at Chautauqua, N. Y.

Guests at Clark Home

Dr. and Mrs. J. D. Thompson and son Thomas McKane Thompson of Granville and Mrs. Nora Baker and daughter Adelia are week-end guests at the home of Mr. and Mrs. Henry Clark on Seventh street.

G. A. R. Meets

Tuesday evening the Richard Lanning Post G. A. R. will meet in regular session in Grand Army hall. All members are urged to attend the meeting.

Guests of Friends

The Misses Nelle and Mae Davis have had as their guests for the past few weeks Messrs Jack and George Simmons of Oakdale Tenn.

Picnic at Hack Farm

A party of young people enjoyed a corn roast and a pleasant social time Friday evening at the Hack farm south of the city. The party was made up of the Misses Beulah Norris, Pearl Frye, of Bloomfield, Maud, Hazel and Mayme Norris, Nelle Day, Julia, Marie and Hazel Foster, Mable Tread, Feru Felver and Louise Besst, Messrs Harley Maxwell, Dwight Wolfe, William Norris, Dennis and Robert Wolfe, Harry Norris, Ray and Bonner Parks, Thomas Day, William Wilhelm, John Tread and Garver Stubbs.

Guests of Friends

Miss Catherine Enders of Sidney, Miss Audrey Ackerman of Lima and K. E. Shapwecker of Canal Dover are guests at the home of Mr. and Mrs G. F. Shapwecker at their home on Park Avenue.

Visit in Canada

Mr. and Mrs. Henry Foote and two children of Denman avenue left yesterday for London, Canada, where they will visit with relatives and friends for a fortnight.

Guest of Relatives

Master Sprague Torrens of Utica is the guest of Mr. and Mrs. J. R. Stewart and family at their home on S. Second street.

Week-End in Cleveland

Mr. and Mrs. John Cooksey left yesterday for Cleveland where they will spend the week-end as guests of friends.

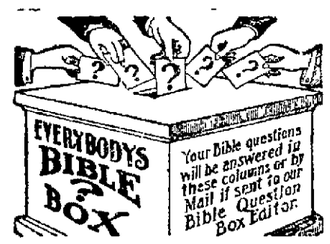

Q.—Does not the general increase of knowledge through modern educational systems bid fair to lift the whole world to a new plane of thought and action?

Answer.—Education along proper lines, to those in proper heart attitude and relationship to God, should surely prove in every way a blessing; comparatively few, however, of our race are in the right attitude of heart to receive the blessing. Hence, the educational advance is not bringing happiness, but to many is bringing misery. They are cultivating tastes and aspirations which they cannot satisfy.

The heart that is full of selfishness and that is not submissive to Divine providences progresses steadily toward greater discontent; as a matter of fact, discontent is growing in the same ratio as education. Few are content; few are trustful; few have faith in God and in His Word. The majority are restive, devoured by an acquisitive spirit; whether rich or poor, all are insatiate. The earnest Christian who has the true interpretation of the Bible is the only one who can use his education, his knowledge, to advantage and with resulting peace and comfort. To such the Lord said through the Prophet: "Thou wilt keep him in perfect peace whose mind is stayed on Thee, because he trusteth in Thee (Isaiah xxvi, 3). As to the world in general, only under the righteous reign of the Messiah will they learn righteousness

Guests for the Evening

Mr. and Mrs. Edwin Deeds had as their guests Wednesday evening Emmet Nether of Trinway, William Teale, Stella Waters and Lulu Bredgeon. A pleasant evening was enjoyed by the guests

Visits Friends

Mr. and Mrs. T. Graben and son Gardner of Cleveland are guests of Mr. and Mrs. William Till of Warsaw for the week-end.

Corn Roast Sunday Evening

A party of young people, members of the Christian Endeavor Society of the Seventh Street Christian church will enjoy a corn roast at the Brown farm Monday evening

Return Home.

The Misses Minnie and Hazel Thompkine have returned to their home near Oak Grove after spending a week at the home of Mr. and Mrs. James P. Clark of the Warsaw Coshocton Road.

Entertain at Dinner

Dr. and Mrs. W. H. Keenan had as their dinner guests last evening at their home on S. Second street Dr Sherman Leach and Miss Florence DeFrance of Columbus. Dr. Leach and Miss Miss France motored through from Columbus in Dr Leach's Packard touring car.

Guest of Mrs. McManus

Mrs Charles N. Brown of Newark, N J is the guest of Mrs E E. McManus at her home on Main street Mr. and Mrs. Brown formerly made their home in this city when Mr. Brown was in the employ of the Vail Linotype Company, but five years ago they moved to their present home in New Jersey.

Entertained at Dinner

Honoring their guest Mrs. Sarah Moore, Mr. and Mrs. Bert Miller entertained at dinner recently at their home in West Carlisle. Covers were laid for the following in addition to the host and hostess and honor guest: Mr and Mrs. Frank Miller, Mr and Mrs. William Nethers and Mr. and Mrs. Joseph McFarland.

For Miss Powers

Honoring Miss Etta Powers, Delsia Hanley will entertain with an informal afternoon sewing party at her home on Chestnut street Tuesday.

Corn Roast at Blissfield

Miss Nellie Mullet was the hostess at a corn roast Friday evening at her home near Blissfield. In addition to the big feature of the evening, the corn roast, the guests enjoyed a pleasant social time and music was furnished by Miss Claudia Williamson of Blissfield and Ray Darr of Warsaw. The evening was enjoyed by the following party of young people, the Misses Estella and Lima Myers, Erma Reed, Gladys Aikns, Lottie and Gladys Thorn, Fern Glaque, Eta and Claudia Williamson, Etta Darr, Mable Bowers, Laudia and Bessie McNeal, Olive Brillhart, Nellie, Lena and Flox Van Kennell, Zelpha Murray, Minnie Williamson Charlotte Mullet, Una Shellhorn Messrs Board Van Kennel, Day Hybart Orlo and Loyd Williamson, William Wilson Keenan and Oscar Muller, John Van Kennel, Perry and Ray Gamertsfelder, Otto Aiken, Guy Brillhart, Russell Murray, Fayette Miller, Emmet Thorn Ray Rill, Lester Bowers, Clarence, Harry and Perry Williamson Mr and Mrs Loy J Miset, and Hazel and Claudia Mizer

Trip to Atlantic City.

Mr. and Mrs. D. B Wike and daughter Lois of West Lafayette left yesterday for a fortnight's vacation trip to Atlantic City and other eastern coast points of interest.

Social at Clark.

The Kings Daughters of Clark Presbyterian church will hold an ice-cream social at the home of R J. Graham on Saturday, August 26 The public are cordially invited to attend.

Guest of His Daughter

Mr. J. M. Day of Duncan Falls, Ohio, is the guest of his daughter Mrs. L. E. Baughman at her home on Tenth street.

BOB SEEDS MAKES BIG HIT AT CHAUTAUQUA

The lecture given by Bob Seeds, the Pennsylvania orator Tarmer was attended by one of the largest crowds that has attended any of the lectures given thus far this year at the Chautauqua

Mr. Seeds address on "How God Made the Soil Fertile" was instructive in the highest degree and he is acknowledged to be one of the strongest attractions of the Chautauqua.

In his address he tells how he has made his farm in the mountain regions of eastern Pennsylvania, which was formerly only barren hill sides, into one of the most fertile, and one of the most productive in the state, if not in the United States.

In The Eevening

The Musical Favorites, who were substituted on last evening's program for the Musical Four who were unable to fill their engagement, gave an excellent program to the well filled house that greeted them in the auditorium at the fair grounds.

Macready's Caustic Reply.

A scapegrace baron pawned the coronet he had worn at the coronation of Queen Victoria Having a slight acquaintance with Macready, the tragedian, he wrote to the actor offering to sell the pawn ticket and suggesting that the redeemed item of headgear would be an interesting theatrical "property." Macready replied with characteristic sarcasm that if the thing had been owned by a nobleman of mark who had got into straitened circumstances he would have favorably considered the application. But he did not think his stock of "properties" would be improved by the addition of a gilded coronet that had been worn by a numskull and pawned by a profligate.

Masks.

Poppaea, wife of Nero, invented the mask to guard her complexion from the sun about 60 A. D.

DAILY FASHION TALKS

BY MAY MANTON

SURAH SERGE WITH TRIMMING OF SILK.

WHAT is known as surah serge, or serge that shows the weave familiar in surah silk, is one of the later outputs, and it makes most attractive costumes for the early season's wear. This gown shows it trimmed with dotted silk and the color is one of the new cinnamon browns that is beautiful and apt to be becoming to many women.

7049 Peasant Yoke Waist, 34 to 42 bust.
7046 Tucked Skirt, 22 to 30 waist.

The design is a very new and a very attractive one. The blouse is of the peasant order, cut in one with the sleeves, and these sleeves are slightly bell in shape. It includes an unusually shaped yoke and a little chemisette, which last, with the under sleeves, gives an extreme sense of daintiness. The skirt is made in three pieces and laid in two wide tucks above a deep hem. It is just a little full at the upper edge, consequently it suits this new soft serge peculiarly well. Women on the outlook for a good costume with which to open the season will find the gown desirable from every point of view. The material and the combination are both new and fashionable, but, nevertheless, the same model can be made available for different combinations. Serge is to have great vogue, but it is not the only fashionable fabric. Satin will be much worn and this gown made of satin would be exceedingly handsome and the trimming could be velvet or cloth. In fact, satin trimmed with cloth makes one of the latest novelties. The trimming band on the skirt is applied over the center and if a simpler effect is wanted, it can be omitted. The same model could be utilized for cashmere, for henrietta cloth, for silk or for any material of a lighter weight. Some of the French serges are thus laid in every way adapted to silk and any one of the cashmeres combined with silk, satin or velvet would make a most attractive gown that could be worn for many occasions.

For the medium size the blouse will require 2¼ yards of material 1¼ yards 36 or 44 inches wide and ⅞ yard of all over lace for the chemisette and under sleeves, for the skirt will be needed 6 yards 27, 4 yards 36 or 44 inches wide, with 1 yard of silk for the trimming of the entire gown.

A May Manton pattern of the Blouse, No 7049, sizes 34 to 42 inches bust, or of the skirt, No 7046, sizes 22 to 30 inches waist, will be mailed to any address, by the Fashion Department of this paper, on receipt of ten cents for each.

THE PIANO QUESTION SOLVED.

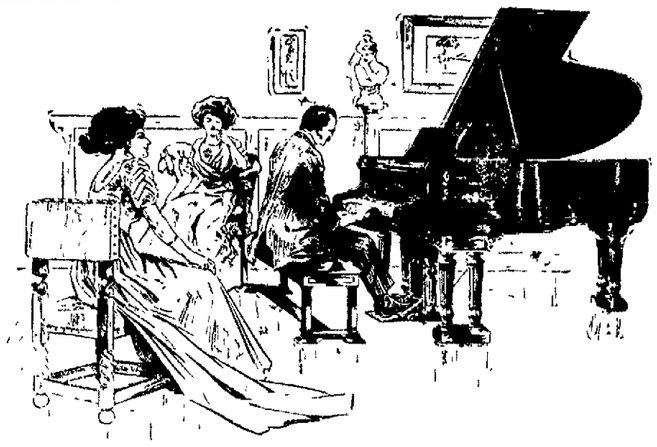

Buy the BEST you can afford at HEFLING'S
You will then have the GREATEST PIANO VALUE OBTAINABLE FOR THE AMOUNT OF MONEY SPENT.
You will also be given the strongest guarantee ever written "SATISFACTION OR MONEY REFUNDED," whether you buy a piano at $165.00 or a more expensive instrument.
YOU HAVE THE WORLD'S BEST PIANOS TO SELECT FROM.
All plainly marked at the very lowest prices at which they can be bought. We do not pay commissions and we employ no outside salesmen or solicitors
WE GIVE YOU REAL INTRINSIC PIANO VALUE
for every dollar spent with us. We will welcome a visit from you whether you purchase or not and you are sure of receiving courteous and fair treatment
A. B. CHASE, BEHNING, BRIGGS, PACKARD
and other famous pianos and PLAYER PIANOS.
PRICES LOWEST QUALITY THE HIGHEST
Terms to suit you.
HEFLING MUSIC COMPANY.

POET MAY DIE.

Feared He Will Not Recover From Recent Auto Accident.

FEAR FOR HIS RECOVERY.

Edmond Rostand Lies Desperately Hurt at His Villa.

Biarritz France, Aug. 19. Grave fears are entertained for the recovery of Edmond Rostand the celebrated poet and playwright who lies desperately hurt at his villa at Cambo le Bains. M. Rostand was motoring from Cambo les Bains to St Jean de Luz, accompanied by his chauffeur and a mechanic when his machine skidded on a curve in the road, leaped into the air turned over and fell to the bottom of a fifteen foot ditch, pinning the poet beneath it.

Return From Iowa

Mr. and Mrs. M. A. M. Connell and son Wilson who have been guests of Mr. McConnell's sister Mrs. M. S. Ling at her home in Elliot Iowa for some time past arrived home last evening

Leave for New York City

Messrs George Coleman S. Dutcher of the Fountain Dry Goods Company and Mr. Mazey of the Griggs Company of Newark left last evening for a brief business trip to New York City.

Building a House.

In building a house every layer of brick is termed a "course." It is usual to place in the walls upright and horizontal damp proof courses. These ought to be composed of some substance that water cannot penetrate. In this way the walls are mapped out into squares and the accidental damping of any one square cannot affect the others. Unfortunately, there are some builders who study economy unduly, and their damp proof courses act as effectively as a layer of wet sea sand. Those who intend having a house built should regard the genuineness of the measures adopted to prevent damp as of the very first importance.—London Telegraph

Condensed.

"Do you buy condensed milk, madam?"

"I presume that we must, but I never thought of it before. I always order two quarts and pay for two quarts, but it never measures more than three pints."

First Showing Of Fall Shirts.

If you are wanting something better and different in FALL SHIRTS, SIR, COME HERE.

We've a complete showing for business and dress wear

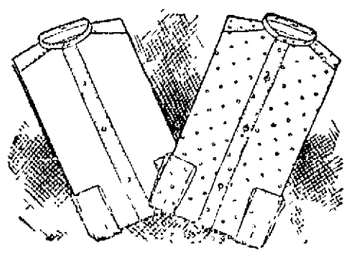

Time and thought have been used--our selections were carefully made, and so we take pleasure in showing our line.

Several well known makes are here in soft and pleated bosoms, with cuffs attached, coat style.

50c, $1.00 and $1.50.

You'll never have a shirt trouble with our kind of Shirts, Sir!

CHOICE NECKWEAR

Step in, and take a glimpse at our Fall Neckwear. We've a splendid collection of specially gathered styles. Neckwear that is exclusive, refined and different

25c and 50c.

B. C. SENTER

Gourley Block - - Coshocton, Ohio.

Not a Parallel Case.

A writer in the Philadelphia Saturday Evening Post tells of a big overgrown, bashful boob, of a farmer's boy who was afraid even to speak to a girl and whose father one day finally lost patience and scolded him round it for not looking about and finding some girl to marry. "Why," he said, "at your age I had been married three years and had a house and farm of my own."

"Well, but dad," complained the boy, "that isn't the same thing at all. You only had to marry mother, while I've got to go and hunt up some strange girl and ask her to marry me!"

Conferring a Title.

While he was governor of Kentucky Proctor Knott sent to the Hon. Stoddard Johnston a certificate, officially signed and bearing the impress of the great seal of the state, duly commissioning him as "Mister," which he said was a distinctive and honorable title that no Kentuckian had ever previously borne.

Lost and Found—a Heart.

Nothing seems so hopelessly lost when it is lost, as a heart, yet nothing, when it is lost, is by the experience of the centuries so absolutely certain of recovery.—Puck

The Comeback.

Skinflint—I have no money, but I will give you a little advice. Beggar—Well, if yer ain't got no money yer advice can't be very valuable.—Christian Advocate.

A Matter of Color.

"Why do you refer to your youngest son as 'the black sheep?'"

"Because he paints the town red."—Toledo Blade.

Our home bread is made from hop yeast, potatoes and milk Try one of our 10 cent loaves The best is always Elder's. Be sure it is Elder's Bread.

For Sale By All Leading Grocers

J. F. Elder

Walker & Lawrence
"A Good Place To Buy Good Shoes"
Women's White Oxfords, 75c.

NEWSPAPER ARCHIVE®

THE DAILY TRIBUNE

INDEPENDENT MORNING DAILY

Entered as second-class mail matter at the postoffice at Coshocton, Ohio, under the Act of March 3, 1879.

The Tribune receives the service of the American Press Association, the International Syndicate, and the Publishers' Press, New York.

Editorial Office, Counting and Press Rooms, Main Street, near Sixth. Office open day and night.

A special favor is conferred by telephoning news to The Tribune. Both Phones.

SUBSCRIPTION TERMS:

Delivered by carrier, a week	10c	Four months by mail	$1.00
One year by carrier	$5.00	Three months by mail	.75
One year by mail	$3.00	Two months by mail	.50
Six months by mail	$1.50	One month by mail	.25

Card of thanks and obituaries will be charged for at 5cts per line.

COMMUNICATIONS.

The columns of The Tribune are open to communications from its readers. All manuscripts should be plainly written and on one side of the paper only. No communication indulging in abuse or offensive personalities will be accepted. Opinions by the authors of communications in no way commit the paper to their views. No communication will be accepted which is not signed in good faith by the author, but upon request the signature will be omitted from the publication. No communication in excess of 700 words will be accepted.

THE SPIRIT OF REVENGE

The get even spirit is not the Christian spirit. It is not the spirit of the manly man nor of the gentleman. What good have we done to ourselves or to society when we seek revenge, when we try to repay someone in kind, when we return evil for evil?

There is no truer mark of gentility than the ability to overlook meanness in others. There is nothing which so marks a man as superior to his enemy as the will power to answer an uncalled-for remark, a rude jest, an unkind word with silence. It takes real courage to do it, but he who has the grace to do so is the real victor.

The desire to get even costs friendships. It divides husband and wife, father and son, brother and brother. It arrays members of the same lodge or church or party one against the other. It divides whole communities and retards the progress of otherwise prosperous cities. Of revenge, old Francis Bacon said in his philosophy:

> Revenge is a kind of wild justice, which the more man's nature runs to, the more ought law to weed it out. For as for the first wrong, it doth but offend the law; but the revenge of that wrong putteth the law out of office. Certainly, in taking revenge, a man is but even with his enemy; but in passing it over, he is superior, for it is a prince's part to pardon, and Solomon, I am sure, saith, "It is the glory of a man to pass by an offense." That which is past is gone and irrevocable, and wise men have enough to do with things present and to come; therefore, they do but trifle with themselves that labor in past matters. There is no man doeth a wrong for the wrong's sake; but thereby to purchase himself profit, or pleasure, or honor, or the like. Therefore why should I be angry with a man, for loving himself better than me?

THE BLIGHT OF EXCESSIVE WEALTH

When religion becomes more of a factor in softening social and industrial conditions here on earth and less engaged in portraying the scenic beauties of heaven and the terrors of hell, it will have become a more vital agency, a more potential force in the lives of those millions of human beings who make up what is known as the common people.

Those extremely poor and the extremely rich, those who have too little bread and those who have too much, are alike but little affected by the teachings of Divine Word. Indeed, the poor, those whose lives we would most naturally expect to become embittered against the higher things of life because of their sufferings and hardships, are far more amenable to the appeals of the New Testament than those lives are surfeited in every worldly luxury.

How little real service do those perform for the oncoming generation who roll in wealth. What opportunities for helping their fellowmen have been placed in their hand and how shamefully they neglect the opportunity. How excessive riches blunt the finer moral sensibilities, harden the heart and create a feeling of self-sufficiency. How wealth sensualizes and debases those who possess it in excess.

If there were less stock gambling in the world; if industrial concerns would cut out the watered stock; if all kinds of gambling were eliminated; and men were content with reasonable, legitimate profits, how much happier the world would be. So much could then be done toward diffusing the comforts of life over every class and condition of people. Under the caption, "Luxury and Children," Newell Dwight Hillis says in Collier's:

> Why do the rich in our country do so little to furnish and train the succeeding generation? The reason is simple, and it is luxury. When motors must be had; trips made in one direction for climate, and in another direction in summer; a house filled with as many elaborately useless articles as may be; meals served with such course profusion that after all have overeaten a fat and bloody bird is set before each guest in order to be passed by or have one bite of it surreptitiously buried into its breast; when a rich woman's dress costs the labor of several poorer women for many weeks; when even young girls indulge in condescending comment if their comrades appear often in the same attire; when children expect to be taken to a matinee whenever they go out to lunch; when women long after marriage live for conquest and put much less value on fertility than on "a figure"; why, when these ideals flourish, the class which holds them can not possibly make useful sacrifices, especially for the future.

Walker & Lawrence

"A Good Place To Buy Good Shoes"

Misses $1.50, $1.75, $2.00 Oxfords. Sale Price $1.20

EVERYBODY IS MAD; NO TARIFF REVISION

Washington, August 19.—The opinion here is that the veto of the wool bill and other tariff bills by the President and the break between the Democrats and insurgent Republicans of the senate means that there will be no tariff legislation at the coming long session of the congress. The situation as it stands today is entirely satisfactory to the standpat Republicans who have steadily resisted every effort to reduce any of the duties fixed by the Aldrich-Payne law. They desired that the President veto the wool bill, and that desire has been fulfilled. It develops that long ago they planned, with the help of a number of the conservative Democratic senators, to desert the senate when the cotton revision bill and other revision bills came up for consideration, and thus bring about a breach between the Democrats and insurgents.

Insurgents Charge Treachery

The break between the Democrats and the insurgents seems to be complete. The insurgents are indignant because, as they say, there was treachery on the Democratic side, while the old-style Democrats in the senate are outspoken to the effect that never again will they agree to abide by a caucus decision that would provide for co-operation between the Democrats and the insurgents. These conservative Democratic senators even assert that never again will they go into a caucus called for the purpose of forming an alliance with the insurgent Republicans. The so-called progressive Democratic senators who were strong enough to obtain caucus action binding the Democratic senators to do business with the insurgents are about as much put out over the developments of yesterday afternoon as are the insurgent Republicans. They say, with the conservative Democrats, that they are done with "unholy alliances."

Too Close to Campaign

If there is to be any tariff legislation at the next session of the congress it must, of course, have the support of both the Democrats and the insurgent Republicans in the senate. The regular Republican senators make no concealment of the fact that they will oppose any and all tariff revision at a session of the congress held on the eve of a presidential campaign. Public men very generally were predicting today that the outcome on the tariff at the next session would be about this: The Democrats in the house will again pass the bills revising the various schedules of the Aldrich-Payne law. These will be sent to the senate and will be pigeon-holed by the finance committee. That the house tariff bills of this session were not smothered by that committee was due to the fact that the Democrats and the insurgent Republicans by joining forces compelled the committee to report. The outlook now is that even if the Democrats and the insurgents shall act together long enough in the next session to compel the finance committee to report tariff bills it will be impossible for them to form an alliance through which the senate can pass tariff bills.

Think Taft Made Mistake

No one acquainted with the situation here expects to see the President obtain tariff legislation before the next presidential election. The insurgent Republicans certainly do not want to see him succeed with any tariff program he may decide on after getting a report from his tariff board, and the Democrats want nothing better than an opportunity to go into the presidential campaign with a record behind them which shows that a Democratic house has twice revised the most objectionable schedule of the Aldrich-Payne law and that these revisions have failed to become laws because of obstructions placed in the way by the Republicans. Many of the best friends of President Taft will continue to believe that he has made a great mistake in vetoing the wool bill.

Both Hail From California.

Southampton, L. I., Aug. 19.—Displaying their mastery of strokes, speed and court tactics, Thomas C. Bundy, chosen for the American international cup team, and Melville M. Long, both hailing from California, won their places in the final of the cup singles here on the turf courts of the Meadow club.

Aviator Grahame-White Here.

New York, Aug. 19.—Claude Grahame-White, the English aviator, was a passenger on the Cunard liner Mauretania. The British airman, who will take part in the Boston meet, was accompanied by his sister, Miss Beatrice Grahame-White.

Senator Crane Ill.

Washington, Aug. 19.—United States Senator Murray Crane of Massachusetts has been ill at his home here for several days, but is practically recovered now. His illness has prevented his attending senate sessions.

ROYALISTS ACTIVE.

Portugues Cavalry and Infantry Suppress Disorders.

Lisbon, Aug. 19.—It is feared here that the republic is on the verge of another revolt. There has been a monarchist demonstration at Guimaraes, a garrison town near Braga. A band played the republican anthem and when some of the soldiers cheered they were set upon by the crowd which began to sing a royal anthem. The cavalry and the Twentieth infantry were called upon to suppress the disorder.

Dispatches from Chaves, near the Galician frontier, say that troops there are under arms day and night, as it seems that the Portuguese conspirators are preparing to attack. Large quantities of war material are said to have been bought by royalists.

Thirty army officers were poisoned at mess at Torres Novas. The police of Lisbon have seized several cases of bombs.

Miss Ethel Smailes and daughter Doris will spend today in Newark the guests of relatives.

Subscribe for The Tribune.

Every day that you let pass without opening a bank account you are losing money. It's so much easier to spend money when you carry it around with you and the temptations for spending it are fourfold. Start a bank account with us and check your money out. You'll find that you don't spend near so much and your check is always a receipt for your expenditures. We pay three per cent interest on saving accounts.

The COMMERCIAL NATIONAL BANK

COSHOCTON, OHIO.

WALKER & LAWRENCE

NOW IS THE TIME.

Our Low Shoe Sale On

Children's Low Shoes 75c, $1 a pair.

Women's Low Shoes $1, $1.45, $1.75.

Men's Low Shoes $1.95, $2.45, $2.75.

Infant's Soft Soles 19c. Boys' Canvass Shoes 75c.

All regular goods at reduced prices.

WALKER & LAWRENCE

CONGRESS WILL QUIT TUESDAY

Adjournment Virtually Agreed to by Leaders of Both Houses.

Washington, Aug. 19.—Adjournment of the extra session of congress at 5 p. m. Tuesday was virtually agreed upon at a conference attended by Vice President Sherman, Senator Penrose and Democratic Leader Underwood.

Mr. Penrose decided to introduce a resolution providing for adjournment that day, Mr. Underwood agreeing to try to complete the legislative program of the Democratic house on that day.

Mr. Gardner of Texas, Democrat, insisted the house should pass the new statehood resolution and the cotton bill and adjourn at 11 o'clock.

Mr. Underwood replied there was no occasion for unduly rushing important business, but that it was improbable there would be any attempt to override the vote. Mr. Underwood was careful to avoid committing himself not to take advantage of any opportunity that might be created at a crucial moment by Republican absenteeism.

Republican Leader Mann introduced a joint resolution, directing the vice president and speaker of the house to adjourn congress at 10 o'clock tonight but this was tabled.

With adjournment in sight scores of congressmen, mostly standpat Republicans, but with a sprinkling of Democrats, visited the White House to say good-bye to President Taft.

To Report Cotton Bill.

The house ways and means committee decided by strict party vote to favorably report the cotton tariff revision bill, as amended and passed in the senate and to call it up for passage Monday.

The committee's action presages the passage of the bill by the Democratic house, but it will fail to become a law for the same reason that its two predecessors, the wool and the free list bills, failed, viz., veto of the president and inability of congress to override the veto.

President Signs Bill.

Washington, Aug. 19.—President Taft signed the campaign publicity bill.

Archbishop Falconio Arrives.

Columbus, O., Aug. 19.—Most Rev. Diomede Falconio, papal delegate to the United States, arrived in Columbus from Washington to attend the big convention of the American Federation of Catholic societies. He is the first of prominent Catholic dignitaries to arrive and will be here for all of the sessions of the convention. The delegate is being entertained at the home of Bishop Hartley.

Call The Tribune office if you fail to receive your paper.

Superior Drills

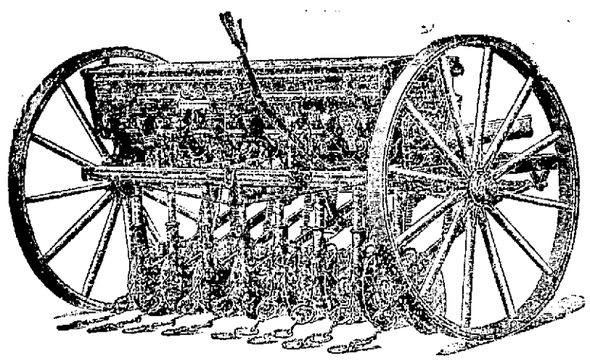

Hoe and Disk--We have a complete showing in stock. It will pay you to investigate.

The Gray Hardware Co.

If It Ought To Be In a Hardware Store You Will Find It At Gray's.

GOOD SHOES ARE CHEAP

Even at a high price; but we are selling good shoes at a low price.

Come and let us show you the values we are offering.

The sooner you investigate the advantages of wearing our shoes, the better it will be for you—and us.

CANTWELL SHOE CO.

"Where Quality Counts."

ANNOUNCEMENTS

Kindly announce that L. N. Staats is a nonpartisan candidate for delegate for this county to the convention to revise the constitution and that he urges a new constitution that will tend to curb the influence of corrupt politics and let the people rule. Election Nov. 7.

TOWNSHIP TRUSTEE

Editor The Tribune:

Please announce my name as candidate for Trustee, subject to the decision of the republican primary to be held Sept. 6, 1911.

WILLIAM ROBERTS.

Held For Robbery,

Napoleon, O., Aug. 19.—Edwin Michen, held as a diamond and jewel thief, is in jail here. Michen arrived and registered at the village hotel. A few hours later he took a train at Holgate for Garrett, Ind., where he was arrested. Michen's disappearance was recalled when a boarder missed his diamond stud and evening suit. Articles of jewely from other rooms also had been taken.

Can You Fool All The People All The Time?

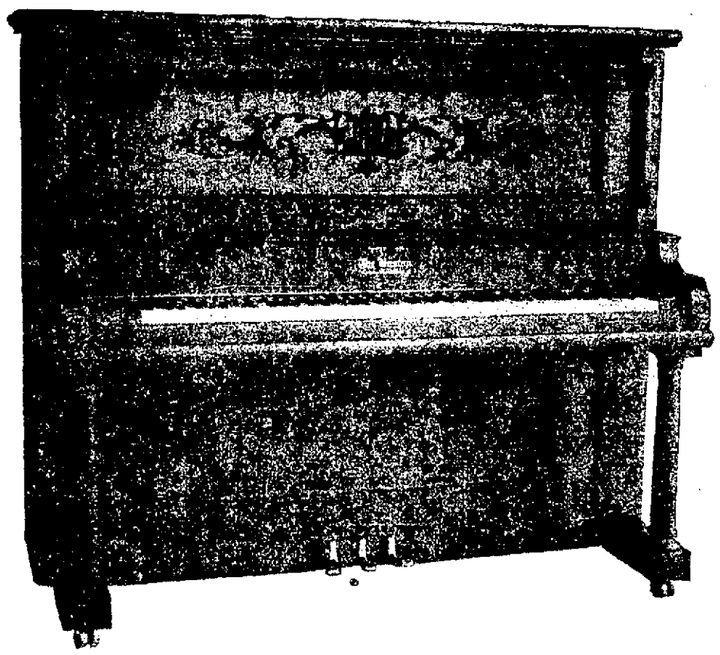

A foreign Company drops into our town and announces to the people that "you should buy your Pianos from us, because our selling expense is lower than any other." This is a "whopper." They pay five times as much rent as we do; they board three clerks and do not need any, their goods are all shipped to them on consignment to be settled for when sold. They pay railroad fare back and forth several times during the week with all the other attending expense.

You may fool a part of the people part of the time, but such dope will not catch flies in Coshocton.

Our goods and prices speak for themselves.

THIRTY-FIVE YEARS IN COSHOCTON.

J. A. COMPTON.

NEWSPAPERARCHIVE® NEWSPAPERARCHIVE®

Classified Advertisements

The Morning Tribune Classified Page is the meeting place of Buyer and Seller, get in and be convinced.

What you want, someone else has. What someone else needs you may have. The great Clearing House for the people's wants and the people's needs is the Classified Page in The Morning Tribune. If you need something, ask for it through The Morning Tribune's classified columns. If you have something of value which you do not use yourself, make it known through **The Classified Columns of The Morning Tribune.** It is the most closely read, the most widely read page of any local newspaper. Use it, it's cheap. It's effective. It gets results. The best 25 cent investment on earth. Try it. **25 words or less for 25 cents, to run six times.**

HENRY MILDER

626 Main street
DRY CLEANING and PRESSING
Suits $1.25
Skirts 50
Goods called for and delivered. Open evenings.

WANTED —Miscellaneous

WANTED—Work on farm by the day. I'm handy with all kinds of tools, and not afraid to work. B 760 Tribune.

WANTED—Two or three good girls apply at once, Standen Hotel

WANTED—To rent five or six room modern house, centrally located at sixteen to eighteen dollars per month. State location and rental. Address, D. M. O. care The Tribune.

WANTED—Every piano owner to know that I do first class tuning and repairing. All work guaranteed. Address W. C. Osler, Coshocton, O. Bell phone 748

NOTICE

NOTICE—The Cider Mill near the bridge between Roscoe and Coshocton will be operated Tuesday, Wednesday and Thursday of each week, beginning Sept. 5. Frank Nosker.

NOTICE—Cider making at Royer's mill, Wills Creek, began Aug. 15. Will make cider Tuesday, Wednesday and Thursday of every week.

Thousands of Soldiers Keep Down Strike Disorders.

London, Aug. 18.—The kingdom is feeling the force of the railway war Constant reports of rioting and destruction of railroad property come in from all sections.

The war office is ready to throw London under martial law with 13,000 troops stationed in the city. Throughout the day soldiers were transported into the city from various military depots and ordered under arms in the suburbs for instant service.

Although General Secretary Lowth of the railroad employes' union declared that the bulk of the union men had obeyed the call to strike and that about 100,000 were idle the ministry had not lost hope for meditation.

President Sydney Buxton of the board of trade still believes that a royal commission could bring about means for a settlement.

The cabinet held an important meeting and discussed the strike situation at length. Premier Asquith and Home Secretary Churchill were among them.

A message from King George, asking for immediate steps on the part of the government to bring about peace, was given to the ministers.

The sudden tie-up of the railroads has disrupted schedules and caused complete suspension of freight and passenger traffic to some points, but the government had succeeded in moving an army into London and its environs before the storm broke.

War Office Active.

If England were suddenly plunged into war with another great power the activity of the war office could scarcely have been greater. Orders were dispatched to all points, maps were studied and officers were commanded to report to their various regiments without delay.

Bodies of troops, heavily armed with ball cartridges and equipped with bayonets, were stationed at the important railway terminals in this city Railway stations were practically turned into fortresses and the city itself into an armed camp.

A dozen rapid fire guns are stationed in thoroughfares commanding the district where the authorities believed the worst rioting would occur. Paddington station is packed with Irish Fusiliers.

Military guards were posted over a district of two square miles to prevent strikers from placing pickets to interfere with railroad passenger and strikebreakers.

A chaotic condition prevailed when the commuters attempted to reach the city from various suburbs.

The lines were blocked for miles with cars and the movement of trains from some nearby points was absolutely impossible. In places where soldiers had not been posted strikers threatened violence to citizens who attempted to make their way into London.

COSHOCTON HORSE & MULE CO. expect to have 80 head of horses at their sale Friday, August 25, 1911. Among them will be some high class one of all kinds Three pairs of matched geldings of the general purpose type and several of the best roadsters we have had this year. As usual, plenty of the cheaper ones.

Horses sold at private sale will be charged the same commission as if sold in auction. Try and be with us if possible, and oblige, Yours truly, J. M. ADAMS, Coshocton Ohio. F. W. Andrews, Auctioneer. McConnell & Karr, Clerks.

MISCELLANEOUS

I MUST SELL my Reo runabout at once. In good condition, recently overhauled, all tools, demonstration and test. Buying larger car. 858 S. Lawn. Citz. A. 767.

AGENTS make $5 day selling ironing wax pads; every woman buys; send 10 cents for sample. R. F. Maddox, Brownsville, Tenn.

FRECKLE OINTMENT—Positively removes Freckles and all discolorations, giving beautiful complexion; by mail 50c; booklet, "How to be Beautiful," free. Dr. C. H. Berry Co., Chicago.

ENGAGEMENT PAD for busy people, divided into fifteen minute periods; postage paid. 24 cents. Agents wanted. Business Reliance Co., 675 Courtland Ave., New York.

AGENTS WANTED to sell Clarke's fly exit which lets flies and mosquitos walk out at top of screen. Dr. L. W. Clark, Carterville, Mo.,

NOTICE— $2 glasses for 75 cts. Eyes tested by the most satisfactory modern test. Everything in glasses. W. H. Daniels, Jeweler, 520 Main st.

The effect of the railroad strike extended to the subway system in this city and the company was forced to reduce its service, running only a limited number of trains. The government made preparations to insure continuation of the mail service. A strong force of grenadier guards was placed about the general postoffice and convoys were sent with wagons which carried the mails to the railroad terminals.

The central military depot at Aldershot was a center of activity. Fifteen thousand soldiers were loaded on trains and thousands more were dispatched. Hundreds of thousands of rounds of ammunition were dealt out; contracts made for provisioning the army temporarily in the field, and trains commandered for instant service.

Rioting in Wales.

Furious rioting is reported from points in Wales. At Llanelly strikers took complete possession of the railroads. The police attempted to drive off the strikers and a pitched battle ensued in which many were injured.

For hours the fighting raged about the railroad possenger and freight sheds, the police charging again and again only to be repulsed by the stubborn strikers who used their weapons of clubs, stones and broken bottles with damaging effect. Much property was destroyed.

The Welsh rail employes obeyed the strike call with spirit and immediately embarked upon a campaign of violence. Reports from railroad centers all told of disorder and hundreds were wounded in clashes between mobs and police.

Printers Select Cleveland.

San Francisco, Aug. 18.—Cleveland was chosen as the place for the next annual convention of the International Typographical union by a vote of 114 to 106 cast for Houston, Texas Decision was on the second ballot. A law committee's constitutional amendment to raise the salary of the president and secretary-treasurer from $2,400 to $3,500 a year was adopted by a unanimous vote. A constitutional amendment by which the vote of 100 unions is required for the initiation of proposed legislation, instead of 50, was carried, 87 to 76

Must Serve Sentence.

Lima, O., Aug. 18.—After a fight of three years against conviction for complicity in the Yoakum robbery, Chris Geiger, formerly a wealthy brewer, was held guilty by the Circuit court and must serve seven years in the penitentiary.

FOR SALE—Houses

FOR SALE—Seven room house and large lot on Locust street. Would trade for small farm. A good bargain. Inquire 538 Locust

FOR RENT —Rooms

FOR RENT—Store room formerly occupied by Imperial Restaurant. Fine location. Apply B. W. Pope.

MISSISSIPPI SENATOR.

Has Long Been a Factor In Public Life In His State.

NEW SENATOR.

Vardaman Was Governor of Mississippi Four Years.

Jackson, Miss., Aug. 17.—James K. Vardaman, the newly-elected United States senator from Mississippi, has long been a prominent factor in the public life of the state. He was governor for four years, from Jan. 1, 1904, to Jan 1. 1908.

Congressman a Freshman.

Reno, Nev., Aug. 18.—George A Bartlett, former congressman from Nevada, entered the freshman class of the University of Nevada He will specialize in general chemistry, mineralogy and mining and will spend four hours each day in University hall He says he won't play football Bartlett, who is senior member of the law firm of Bartlett & Thatcher, is a leading Democrat in Nevada and is spoken of as a probable candidate for governor in 1914. He is 41 years old

The Motto on the Clock.

The old Temple clock in London bears a curious inscription, the origin of which is ascribed to a chance remark.

Some 200 years or so ago a master workman was employed to repair and put in a new face upon the clock When his work was nearly done he asked the benchers for an appropriate motto to carve upon the base. They promised to think of one. Week after week he came for their decision, but was put off. One day he found them at dinner in commons.

"What motto shall I put on the clock, your lordship?" he asked of a learned judge.

"Oh, go about your business!" his honor cried angrily.

"And very suitable for a lazy, dawdling gang!" the clockmaker is said to have muttered as he retreated It is certain that he carved "Go about your business" on the base.

The lawyers decided that no better warning could be given them at any hour of the day, and there the inscription still remains.—Harper's Weekly.

The Exceptional Young Man.

The exceptional young man, says Orison Swett Marden in Success Magazine, is the one who looks upon his employer's interests as he would his own, who regards his vocation as an opportunity to make a man of himself, an opportunity to show his employer the stuff he is made of, and who is always preparing himself to fill the position above him.

The exceptional young man is the one who never says, "I was not paid to do that," "I don't get salary enough to work after hours or to take so much pains." He never leaves things half done, but does everything to a finish.

The exceptional young man is the one who studies his employer's business, who reads its literature, who is on the watch for every improvement which others in the same line have adopted and which his employer has not, who is always improving himself during his spare time for larger things.

FOR RENT —Houses

FOR RENT—Seven room house with bath. 7th and Walnut street. J. R Johnson. Citz. Phone A 580

FOR RENT—Desirable flat over Compton's Music Store. Modern improvements, reasonable rent. Also fine offices in Hay building, cor Fifth and Main St. Inquire of C. B. Hunt.

FOR SALE—Seven room house with modern improvements. Located at 323 North Eight street. Call Citz. Phone 395.

FOR RENT—Seven room house all modern conveniences, corner Fourth and Locust streets Also two furnished bed-rooms. Inquire 319 North Fourth street or cal citizens phone 236.

FOR RENT—Five rooms, with all modern conveniences in the Hesket residence, Cambridge street Suitable for small family. Laundry, with soft water attached. Call 539 Cambridge st or see J. A. Hesket.

The Knots Couldn't Hold It.

It is related of the Rev John Eliot, commonly called "the apostle of the Indians" in the seventeenth century that he would give to the red men the most of his annual salary of 150 as soon as he received it On one occasion the parish treasurer put the money into a handkerchief and tied it into as many hard knots as possible, to prevent the great preacher from giving it away before he reached home. Calling soon after on a family suffering from illness and want, the famous dominie told them that God had sent them relief, and began to untie the handkerchief, but becoming impatient he handed it to the mother, saying, "Take it, my dear. I believe the Lord designed it all for you."

First Recorded Solar Eclipse.

Herodotus gives us the initial record of a total eclipse of the sun when he observes that about 610 B. C., in the last struggle between the Medes and Lydians, hostilities were brought to a sudden close by the day turning into night.

FOR SALE —Farms

FOR SALE A well improved, ninety acre hill farm just four miles out. A seventy acre farm near city. Inquire H M Ewing, Courtley Bldg.

FOR SALE—Farm 130 acres well improved, good water, plenty fruit, good timber, excellent neighborhood; if sold soon will give possession this fall. F. M. DeWitt, R. F D. 2. Newcomerstown, O.

FOR SALE— Live Stock

FOR SALE Chester White sow and eleven pigs two months old W. G. Patton, Coshocton, R D. 5

FOR SALE Two fresh cows. P H. Harrisberger, Fresno, Ohio.

FOR SALE—Six good shoats will weigh about 60 pounds. Well bred. Apply W. A. Cross, Bacon Run, R. F. D. 4.

A Lost Hat.

Note in the Ceylon Independent: "Dear Sir—Mudaliar Harry Jayawardana has evidently forgotten that he handed me his hat at the cremation of the late high priest I am sorry I failed to inform him before that, carried away by the sentiment of the moment, I flung it to the burning pyre, hoping for future merit. May the merit be his, as he was the owner of the hat."

He Saved the Situation.

The agonies of snuff takers in the absence of snuff is the subject of a story by Dean Ramsay A severe snowstorm had cut off all communication in a highland district for some weeks, and every snuffbox in one village was empty, with no hope of replenishment. The minister in particular was so in need of a pinch that study was out of the question. At length the beadle rushed off and returned with an exultant cry of "Hae!" and a refilled box

"Whaur did you get it, John?" asked the minister after a long, deep and satisfying pinch

"I soupit (swept) the poupit," replied John.—London Spectator.

Deposed King of Portugal Is Taking His Exile Cheerfully

Photo copyright by American Press Association, 1911

FORMER KING MANUEL of Portugal is apparently enjoying his life in England. He is drawing a pension of $3,300 a month and has none of the worries of state. The above picture shows him and King Alfonso of Spain on the steps of the Hotel Ritz, in London, and the contrast in the faces of the two young men is striking The deposed ruler seems much more cheerful than the one who still holds his throne The woman in the picture is ex-Queen Amelie of Portugal, widow of the assassinated ruler and mother of the one who was deposed.

FOR SALE—Miscellaneous

FOR SALE Good building lot 50 x150 in Shaw's addition to West Lafayette J. O Eckelberry Box 155, West Lafayette.

FOR SALE—Whiskey barrels, just the thing for cider. Adams & Reamer. North Third street.

FOR SALE Thirty bushel of home grown Timothy seed. J. J. Orr, R. 7. Coshocton, Ohio.

FOR SALE—Pen of thoroughbred young chickens, seven brown rose comb leghorns, three light brahmas, and one buff rock. All from prize winning stock. Cheap if sold at once. Inquire 603 corner Seventh and Vine streets.

FOR SALE—A good lot on South Ninth street. Can build you a nice eight-room home with lot for $2150.00. Seldon Pew. R. D. 1

FOR SALE—One flat top desk 31 x51 inches, almost new $12.00 (just half price). One flat top typewriter desk, good as new, 29 x37 in $10.00, one set single harness $10.00, one surrey $25.00, one runabout $15.00. Hanley Milling Company, Coshocton, O.

FOR SALE—Sewing machine in perfect running order and attachments. Price only $5.00 if sold at once. Surely a bargain. 228 N Third St. Cit. Phone A 203.

JACKSON TOURING CAR for sale or trade at a bargain In good repair and has good tires Citz Phone 367 B. 322 S. Second St, Coshocton, O.

FOR SALE at a bargain, new E. M. F. touring car, fully equipped. Apply George Seigrist, Coshocton Automobile Co.

FOR SALE—A well diversified list of Municipal and Industrial Bonds netting from 4 to 6 per cent suitable for the requirements of guardians, trustees and individuals Inquire of H. M. Ewing Courtley Bldg.

ASTOR AND FIANCEE.

Latest Photograph Taken On Leaving Casino at Newport.

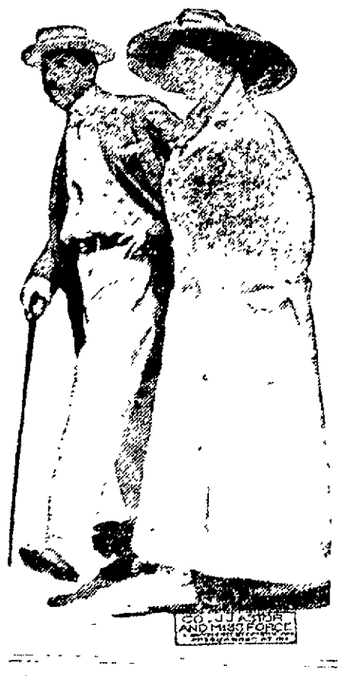

LIKE TO PLAY LAWN TENNIS.

Colonel Astor and His Fiancee to Spend Much Time at Newport.

Newport, R. I. Aug. 1 Colonel John Jacob Astor his fiancee, Miss Madeleine Force, and her friends will come here to spend most of the remainder of the season Both Colonel Astor and Miss Force are devoted players of lawn tennis and in the illustration herewith they are shown leaving the Newport Casino after playing partners in a set of doubles This photo is the latest one taken of the couple

Harry West of Columbus will spend Sunday with his parents in this city.

BOUCHARD'S FRENCH CAPSULES. These tiny Capsules are superior to Balsam Copaiba, Cubebs, etc. and guaranteed to cure GONORRHŒA and GLEET in 48 HOURS without inconvenience. Price 50 cts. per box. Sent by mail. Cut out this ad. and send it to THE UNITED MEDICAL CO., Box 74, LANCASTER, PA., and they will send you for a short time free of charge a trial box of the Capsules in order to introduce the remedy.

Sold in Coshocton by C. E. Anderson

For all kinds of live stock insurance and for up-to-date. Veterinary service, call
Dr. L. D. Northrop
Veterinarian
with livery in connection affording prompt service. Both phones at residence and office.

CHAS. W. LOOS & SONS
Main Street Garage and Salesroom, New and Second-Hand Automobiles for sale. Ricketts Bldg, Opp City Hall Bell phone 573. Cit. 749-B.

VERY LOW ROUND TRIP FARES
to all points on
THE GREAT LAKES
via
WHEELING & LAKE ERIE RAILROAD
in connection with
STEAMER LINES
See nearest W. & L. E. Agent, or write R F. Kelley, G. P. A., Cleveland.

Wheeling & Lake Erie Railroad
Very Low Rate
Niagara Falls Excursions
July 7 and 19. August 3 and 21
Via Cleveland and Steamer or All Rail.
For details regarding fares and schedules see nearest W. & L. E. Agent, or write R. F. Kelley, G. P. A., Cleveland, Ohio.

OSTEOPATHY
Dr. D. C. Westfall, the Munn Bldg. Office hours 9 to 12 and 2 to 5. Citizens phone Res. 401-B, Office 717.

McCONNELL & KARR
"The Office of Good Insurance"
"The Best Real Estate Values Always"
Office just off Main street on Fourth.
BOTH PHONES

Women's White Oxfords, 75c
WALKER & LAWRENCE

PROSPECTIVE BUILDERS
We are fully equipped to do all kinds of high grade timber work. We carry a complete stock of material cement blocks slate lumber etc.
High Class Cabinet Work our Specialty
SHAW PLANING MILL
339 S Second street.

Opposites.

Wigwag—The secret of a happy married life, they say, is to marry one's opposite

Cynicus—Yes I have frequently remarked that your wife was a most charming woman.—Philadelphia Record.

NewspaperARCHIVE® NewspaperARCHIVE®

Chautauqua Auditorium Fair Grounds

Make Your Plans To Attend Every Program Of The Chautauqua.

CHAUTAUQUA PROGRAM

This Afternoon

Dr. Ernest Wray O'Neal

The Big Chicago Preacher.

Topic To Be Selected.

TODAY

Is your last opportunity to attend The Greatest Chautauqua Coshocton Has Ever Held.

Better Be On Hand

This Afternoon And Evening. You Will Never Regret It. Plenty Accommodations For All.

CHAUTAUQUA PROGRAM

This Evening

Dr.

James S. Montgomery

Minister of the Fowler Methodist Episcopal Church of Minneapolis

Topic To Be Selected.

STOCK REDUCTION

How are we going to bring it about? Here's the answer

Price Reduction

Reductions in price will continue until August 31st

THE CASH STORE

Realty Building South Side Square.
The Store For All The People All The Time.

Peacock The SHOE MAN

Business Paralyzed; Strike-War Spreads; London is Isolated

London, Aug. 19.—Great Britain's great industrial strike is spreading hourly. Violence is increasing throughout the United Kingdom. Thousands of railroad employes have joined the strike.

Officials of the union of railway men said that at least 300,000 are out.

London is practically isolated. Industries are shutting down because their products cannot be moved and they cannot get fuel. Business is stagnated, traffic is paralyzed.

The 6,500,000 toilers of the United Kingdom may all feel the effect of the strike before peace is declared.

The government is making every effort to have both sides consent to the appointment of a royal commission for a settlement of the disputes, but negotiations are at a deadlock. Neither side would budge an inch.

The government brought powerful influence to bear on both sides and conveyed the mesage that it is King George's wish that the strike be settled at once and the labor situation throughout the British Isles resume its ordinary conditions.

Fear that a condition of actual civil war will follow the strike is causing a hasty exodus from the city of all the foreign travelers who can get away. Many of those who are sufficiently wealthy chartered automobiles for the trip to the nearest port that has not been tied up by the dock strike.

The government put its proposals for settlement directly up to General Secretary Lewth of the union of railroad employes. A definite refusal to accept means a long and bitter struggle. Ben Tillet of the dockmen's union, and leader of the strike in London, demanded that the soldiers be removed. "They only aggravate the men," said Tillet. "The strikers are determined and they will get what they want."

Advantages Favor Men.

The second day of the strike began with the advantages favoring the men. Not a wheel was moved in western England. Thousands of English, Scotch and Welsh walked out during the night. Freight terminals were congested. Switches are filled with freight cars, in which thousands of dollars worth of perishable goods is rotting.

Starvation threatens in Liverpool, Manchester and other important industrial points.

Strikers are threatening to tie up the port of Southhampton. Coal mines textile mills, iron and steel mills, and in fact industries of every kind are shutting down. There are approximately 500,000 unskilled laborers in England and Wales who are feeling the heavy hand of the war. Famine rates are being charged for foodstuffs, although London has not yet felt the sting of hunger.

Attempts of strikers to tear up tracks of the Midland railroad have resulted in a request from the companies that more soldiers be called on for the protection of railroad property. If the situation becomes actually acute the reserve may be placed under arms.

The stock market was depressed by the strike and railroad shares were heavy and sold at a loss.

The two suburban depots at Ludgate Hill and Snow Hill were closed after strikers made menacing demonstrations about them.

A new alarm was sounded. The tram car employes became infected and may strike.

Three Cousins Drown.

Upper Sandusky, O., Aug. 19.—Within 10 days three cousins, born in the same township, have met death by drowning. Glen Hufford was drowned when his boat capsized. William Kuhn while bathing at Los Angeles and Orville Ekleberry while on a vacation near Viola, Wis.

Burglarized Seven Times.

Akron, O., Aug. 19.—The Erie freight depot and offices at Barberton were burglarized, which makes the seventh robbery in the office within three months.

Kermit Is Safe.

Yuma, Ariz., Aug. 19.—Fears for Kermit Roosevelt and his hunting party in Lower California, who were reported to be menaced by Mexican revolutionary bandits, were allayed by a message from them which said all were well and having a fine time. The party is after big game in the Pinnacle mountains.

CHILD'S LEGS TO BE BROKEN SAYS DECREE OF COURT

Pittsburg Judge Decrees That Her Limbs Shall Be Straightened.

Pittsburg, Aug. 19.—Judge L. L. Davis has decreed that 5-year-old Minnie Johns should have an operation performed upon her to adjust her bowed legs to a normal position. The child's legs will have to be broken and placed in casts. Judge Davis issued the decree after two physicians, Dr. D. G. Rafferty and Dr. Wallace had both assured him the operation "is a minor one which is performed every day with only one out of 10,000 resulting seriously."

When the operation was first spoken of T. Jones, the girl's father, immediately objected. Nevertheless, the court ordered the child taken from the proesting mother, who fought screamingly. What with her cries and the enraged father's declamation the spectators lost their decorum and those that didn't hastily leave the room, had their uncalled for views summarily shut off.

BOXING CLUBS.

Plans May Lead to National Bureau of Athletics.

New York, Aug. 19.—Boxing clubs must yield control to the New York state athletic commission on Aug. 29. This was decided on at the first meeting of the board, held at the home of James E. Sullivan, Huntington, L. I., within a few hours after he had an official notification of his appointment to the commission from Governor Dix. All the members were at the meeting. Chairman Sullivan, Frank S. O'Neill and John J. Dizon.

Chairman Sullivan after the meeting spoke of the plans of the commission and of the wide scope of its future, as outlined by talks of its members with Senator Frawley which may eventually lead to a national bureau of recreations and athletics.

W. & L. E. Excursion Bulletin

$4.00 Detroit, Mich., and return. On sale August 21, return August 26.

ADMIRAL TO RETIRE.

One of the Best Known of American Naval Officers.

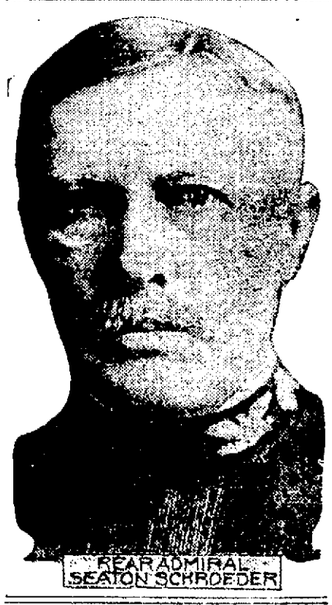

REAR ADMIRAL SEATON SCHROEDER

SCHROEDER TO RETIRE.

Succeeded Admiral Sperry as Commander Atlantic Fleet.

Washington, Aug. 19.—The retirement from active service of Rear Admiral Seaton Schroeder occurs this month. Until a few weeks ago he was commander of the Atlantic fleet, in which post he succeeded Rear Admiral Sperry, now deceased. Admiral Schroeder is one of the best known of American naval officers. He commanded the second division of the battleship fleet during most of its famous round the world cruise.

Subscribe for The Tribune.

SNATCHED PURSE.

Lost His Leg and Got Thirty Days In Jail.

Columbus, O., Aug. 19.—Having lost his left leg as the result of snatching a pocketbook containing $2 from a woman at the Union station, May 21, Edward Jackson was brought into police court on crutches for further punishment. He was sentenced to 30 days in the county jail. When Jackson grabbed the purse from the woman, she screamed and Police Sergeant McNeal pursued him into the railroad yards and captured him by shooting him in the leg. He was taken to St. Francis hospital, where the leg was amputated because of the dangerous wound. He was kept at the hospital until Saturday.

In police court Prosecutor Kerr said that Jackson had already been pretty well punished, but advised the court to detain him for awhile as he understood Jackson was wanted in Lancaster on a forgery charge. Judge Osborn then imposed the jail sentence.

CATCH MAN-EATING SHARK.

Had an Umbrella and a Lot of Steel Junk In Its Stomach.

Lewes, Del., Aug. 19.—A man-eating shark, 17 feet in length, captured at the mouth of Delaware bay by James Keyes, a member of the crew of lightship No. 69, had an umbrella with the covering intact in its stomach. There were also several large pieces of oilcloth, a lot of steel junk and other indigestible things.

The shark was caught after a hard fight. When Keyes succeeded in bringing it to the surface he used a steam winch to land the monster on the deck of the lightship.

Minister Struck by a Train.

Columbus, O., Aug. 19.—A message from Zanesville says: While on a visit to his old home during the Frazeysburg home-coming, Rev. Elijah White, aged 88, of Columbus, was struck and fatally injured by a Pan Handle passenger train at Frazeysburg.

NewspaperARCHIVE®
NewspaperARCHIVE®